

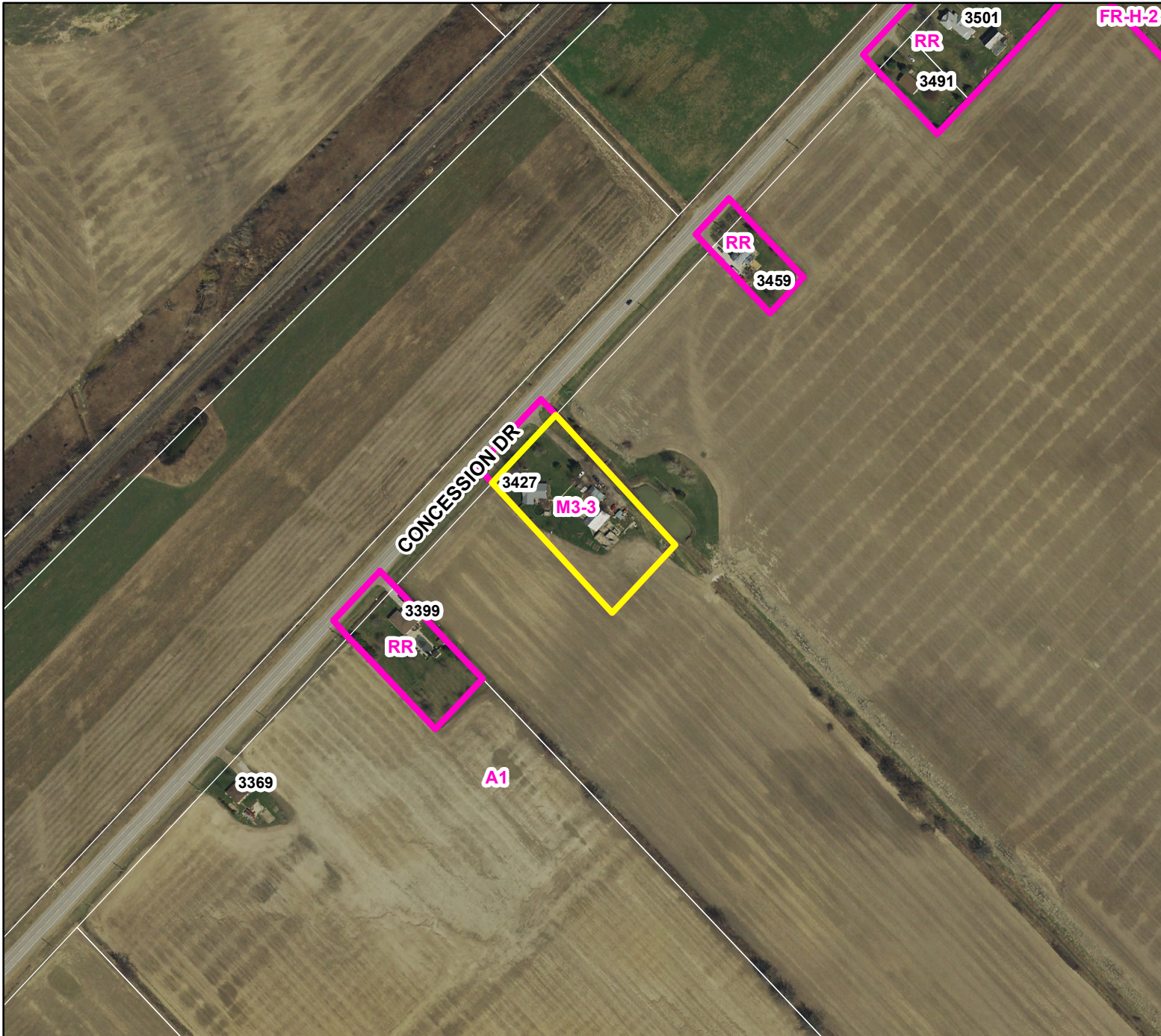

ZONING BY-LAW AMENDMENT (P14-2022)

Owner: Jeffry & Jodi Bedore

3427 Concession Drive (County Road 14)
Concession 1, Part Lot 3, Registered Plan
34R897 Part 1
Municipality of Southwest Middlesex



Published by the County of Middlesex
Planning Department
399 Ridout Street North, London, ON N6A 2P1
(519) 434-7321
November, 2022

-  Lands subject to zoning amendment
-  Zone Boundary

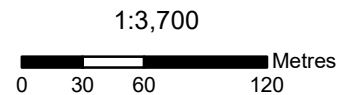

Disclaimer: This map is for illustrative purposes only. Do not rely on it as being a precise indicator of routes, locations of features, nor as a guide to navigation.