

APPLICATION FOR CONSENT: B11-2024

Owners: Robert Donald Campell & Susan Christine Campell

Agent: Skylar Oldreive- Bezaire & Hemeryck Professional Corporation

6280 Olde Dr
CON 5 E PT LOT 3
Municipality of Southwest Middlesex



Municipality of **SOUTHWEST MIDDLESEX**
KEY MAP

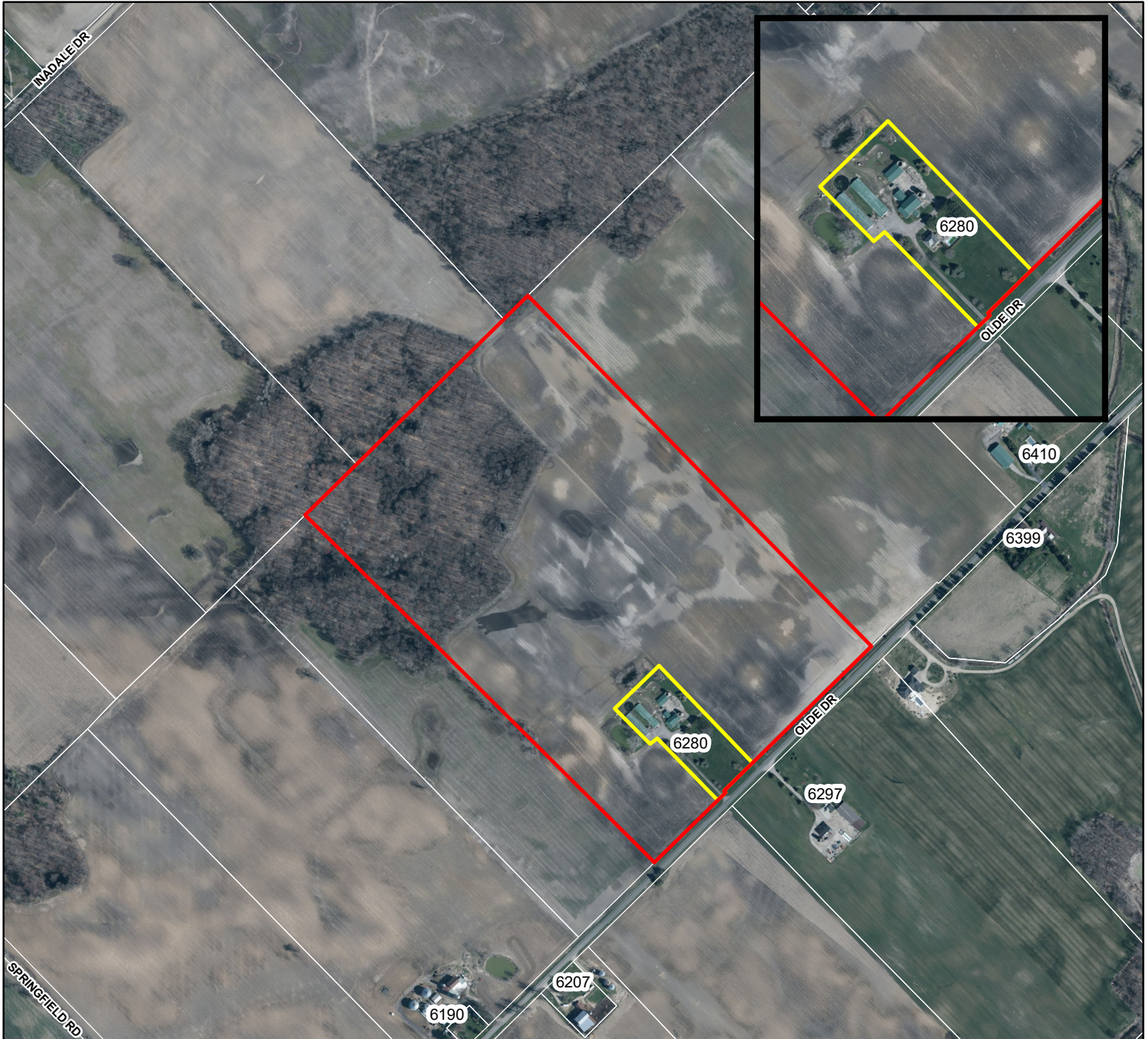

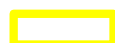
-  Lands to be severed
-  Lands to be retained

Published by the County of Middlesex
Planning Department
399 Ridout Street North, London, ON N6A 2P1
(519) 434-7321
May 2024

1:8,000

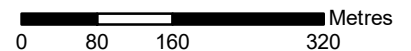

Disclaimer: This map is for illustrative purposes only. Do not rely on it as being a precise indicator of routes, locations of features, nor as a guide to navigation.