

APPLICATION FOR CONSENT: B13-2024

Owners: Minnema Farms Ltd.

3872 Parkhouse Dr
CON 1 S PT LOT 23
Municipality of Southwest Middlesex



Municipality of SOUTHWEST MIDDLESEX KEY MAP

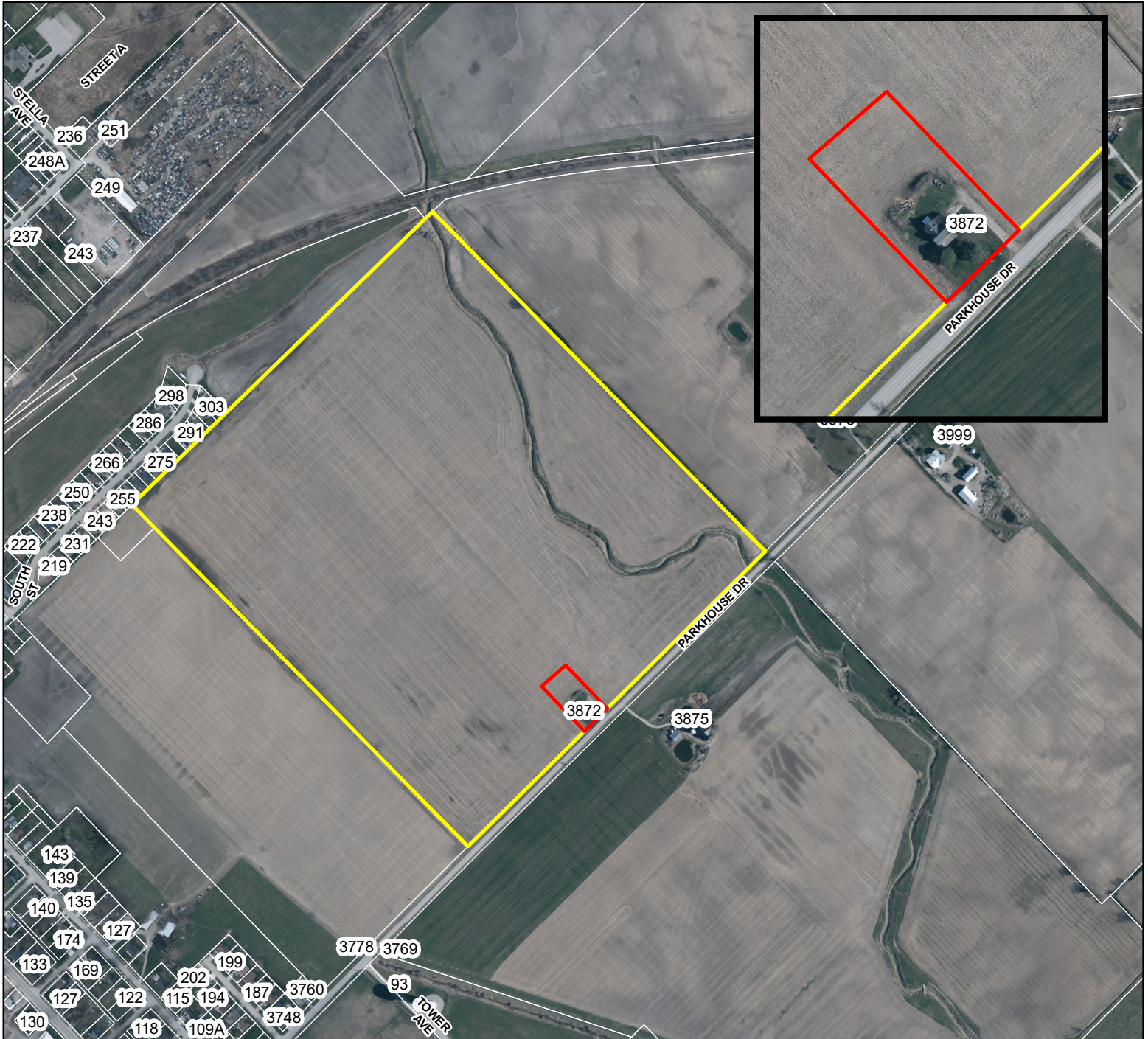

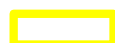
-  Lands to be severed
-  Lands to be retained

Published by the County of Middlesex
Planning Department
399 Ridout Street North, London, ON N6A 2P1
(519) 434-7321
May 2024

1:8,000

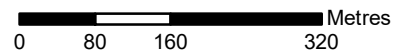

Disclaimer: This map is for illustrative purposes only. Do not rely on it as being a precise indicator of routes, locations of features, nor as a guide to navigation.