

APPLICATION FOR CONSENT: B14-2024

Applicant: 1822039 Ontario Ltd

157 Glencoe Main St
PLAN 306 LOT 1
Municipality of Southwest Middlesex



Municipality of SOUTHWEST MIDDLESEX KEY MAP

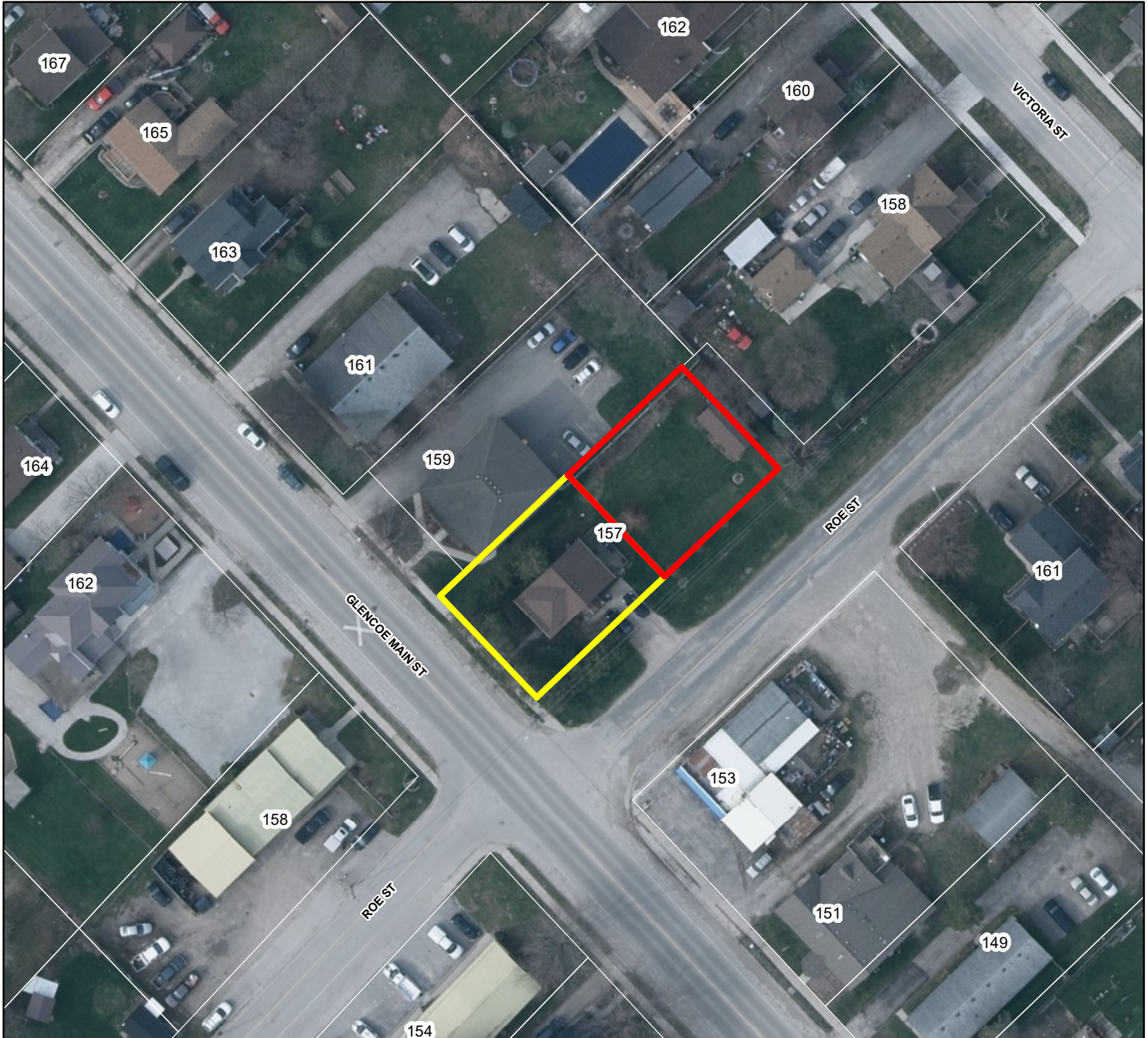

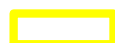
-  Lands to be severed
-  Lands to be retained

Published by the County of Middlesex
Planning Department
399 Ridout Street North, London, ON N6A 2P1
(519) 434-7321
June 2024

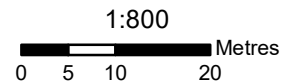

Disclaimer: This map is for illustrative purposes only. Do not rely on it as being a precise indicator of routes, locations of features, nor as a guide to navigation.