

APPLICATIONS FOR CONSENT: B18-B19-B20-2024





Applicant: Minnema Farms

22208 & 22226 Tait's Rd
RANGE 2N S PT LOT 20
Municipality of Southwest Middlesex

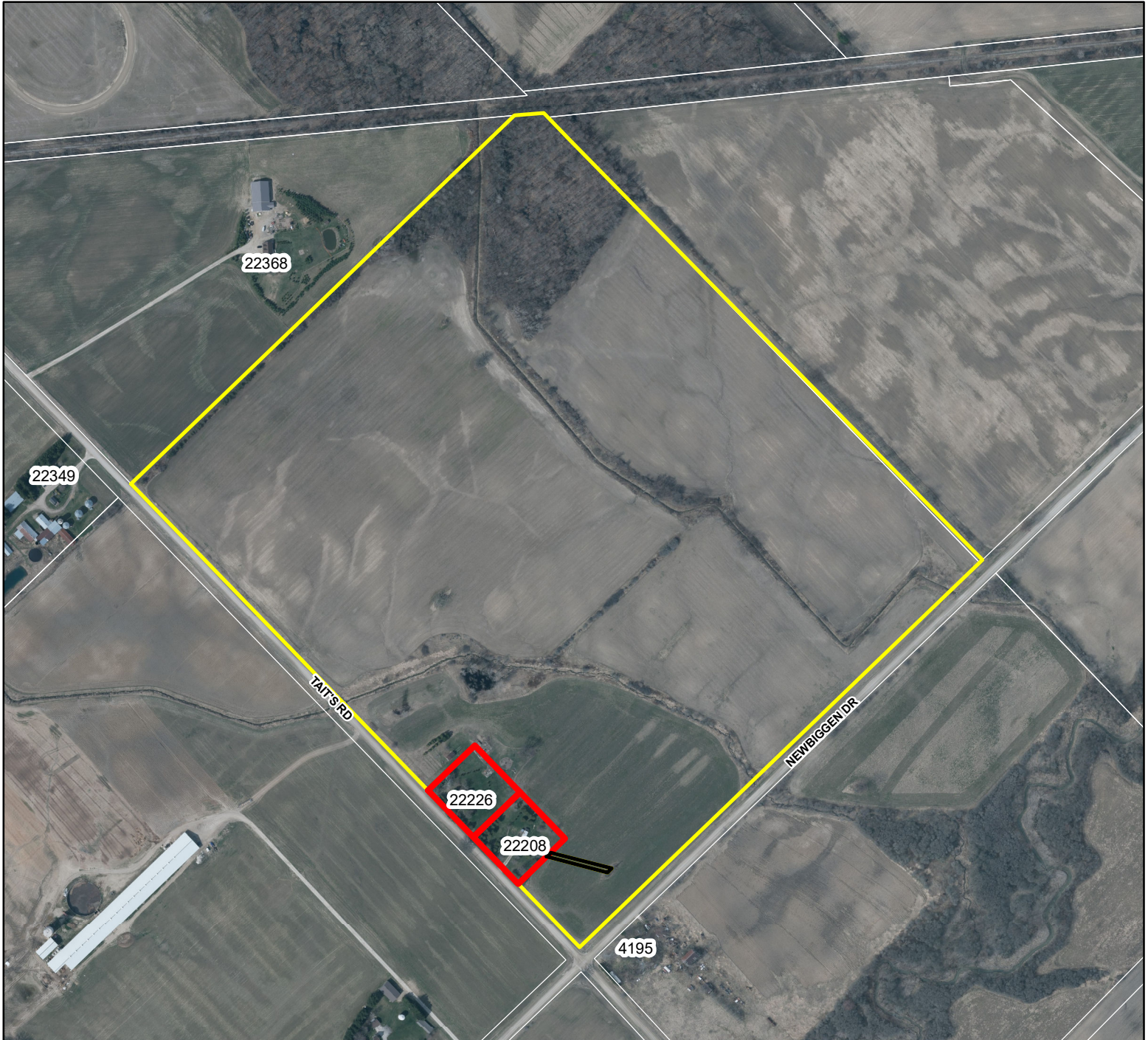
**Municipality of SOUTHWEST MIDDLESEX
KEY MAP**



-  **Lands to be severed**
-  **Lands to be retained**
-  **Proposed Easement**

Published by the County of Middlesex
Planning Department
399 Ridout Street North, London, ON N6A 2P1
(519) 434-7321
September 2024

1:6,000

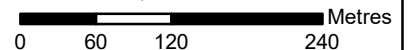

Disclaimer: This map is for illustrative purposes only. Do not rely on it as being a precise indicator of routes, locations of features, nor as a guide to navigation.