

Path: \\pwr-jbrwan\net\CAD\CAM\SSO\CTX_Data\SI\MClients\Municipality_of_Southwest_Middlesex\Limerick_Landfill_Cover\Design1 - File Name: CA0030474_8667_0001-CIV-0001.dwg | Last Edited By: gld_arabing | Date: 2024-09-26 | Time: 12:55:30 PM | Printed By: gld_arabing | Date: 2024-10-04 | Time: 11:35:00 AM

THE MUNICIPALITY OF SOUTHWEST MIDDLESEX

FINAL COVER & STORMWATER DRAINAGE WORKS

LIMERICK LANDFILL

SOUTHWEST MIDDLESEX, ONTARIO (CONTRACT NO.: 2025-01)

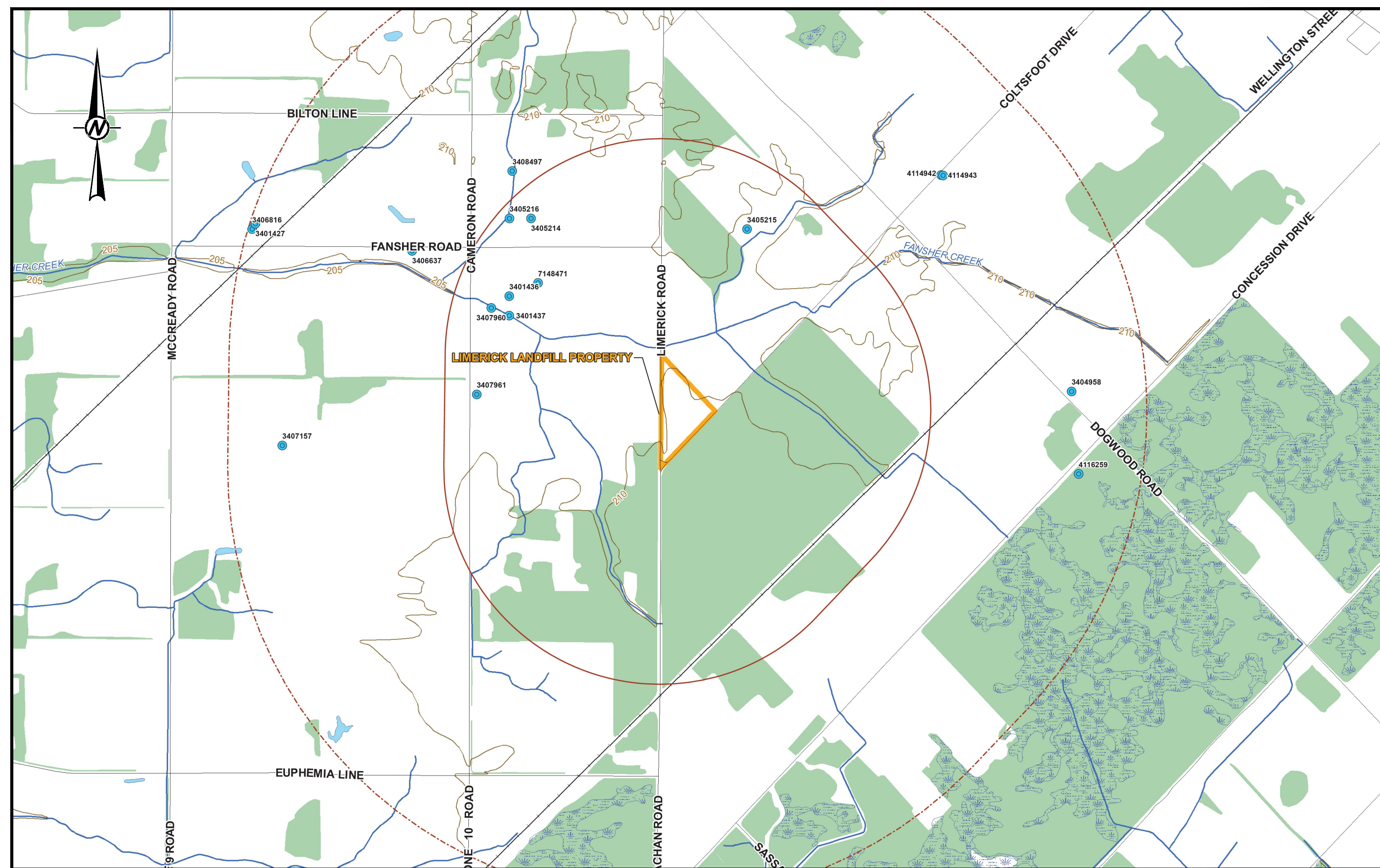

DRAWING LIST	
DWG. NO.	DRAWING TITLE
1	COVER PAGE
2	EXISTING CONDITIONS AND SITE ACTIVITY PLAN
3	SITE REGRADING PLAN 1 OF 2 (TOP OF WASTE AND DITCH CONTOURS)
4	SITE REGRADING PLAN 2 OF 2 (TOP OF FINAL COVER AND DITCH CONTOURS)
5	CROSS-SECTIONS
6	PLAN AND PROFILE 1 OF 4 (WEST DITCH 1)
7	PLAN AND PROFILE 2 OF 4 (EAST DITCH 1)
8	PLAN AND PROFILE 3 OF 4 (EAST DITCH 1 AND EAST DITCH 2)
9	PLAN AND PROFILE 4 OF 4 (WEST DITCH 2, SOUTH DITCH 1 AND EAST DITCH 3)
10	DETAILS 1 OF 2
11	DETAILS 2 OF 2

FOR TENDER
FINAL

A	2024-10-04	ISSUED FOR TENDER
REV.	YYYY-MM-DD	DESCRIPTION

AW	AZ	WC/FRG	FRG
DESIGNED	PREPARED	REVIEWED	APPROVED

SEAL

CLIENT
THE MUNICIPALITY OF SOUTHWEST MIDDLESEX

CONSULTANT



WSP CANADA INC.
6925 CENTURY AVENUE, UNIT 600
MISSISSAUGA, ONTARIO, L5N 7K2
CANADA
[+1] (905) 567-4444

PROJECT
FINAL COVER & STORMWATER DRAINAGE WORKS
LIMERICK LANDFILL
SOUTHWEST MIDDLESEX, ONTARIO (CONTRACT NO.: 2025-01)

TITLE
COVER PAGE

PROJECT NO. CA0030474.8667	CONTROL 0001	REV. of DRAWING A of 1
-------------------------------	-----------------	---------------------------

25 mm IF THIS MEASUREMENT DOES NOT MATCH WHAT IS SHOWN, THE SHEET SIZE HAS BEEN MODIFIED FROM ANSI D

Path: \\pwr\pwr\proj\CA030474_8667_0001\CIV\002.dwg | Last Edited By: gld_arabing Date: 2024-10-04 Time: 11:21:14 AM | Printed By: gld_arabing Date: 2024-10-04 Time: 11:35:37 AM

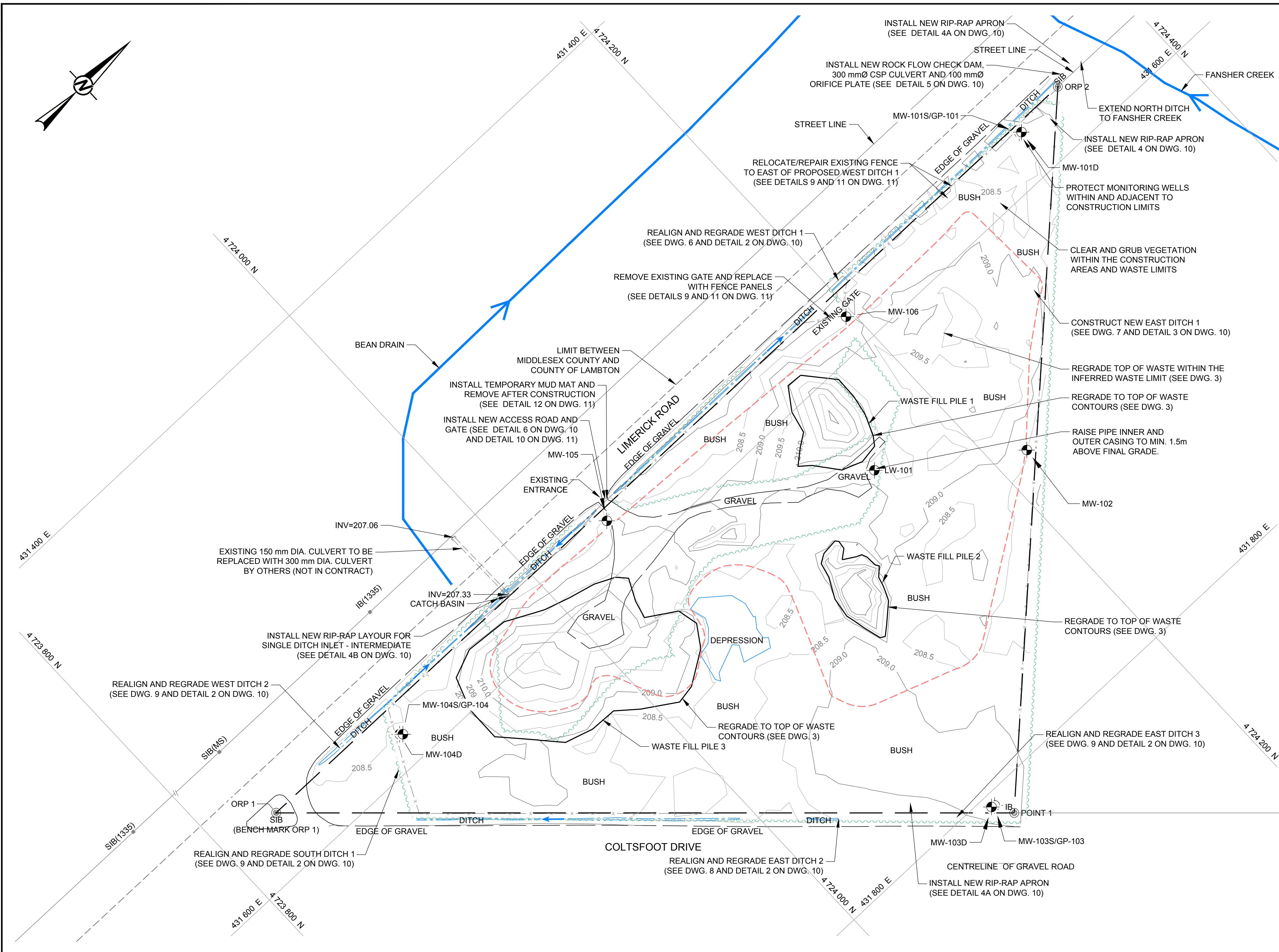

- LEGEND**
- PROPERTY BOUNDARY (6.27 ha)
 - - - - INFERRED WASTE LIMIT (3.16 ha)
 - x - x - x - EXISTING FENCE
 - ← - - - - EXISTING DITCH
 - - - - EXISTING CULVERT
 - ~ ~ ~ ~ EXISTING TREE LINE
 - 209.0 — EXISTING MAJOR CONTOUR (INTERVAL 1 m)
 - 208.5 — EXISTING MINOR CONTOUR (INTERVAL 0.5 m)
 - LW-101 ACTIVE LEACHATE MONITORING WELL
 - MW-106 ACTIVE GROUNDWATER MONITORING WELL
 - ◎ ORP 1 OBSERVATION REFERENCE POINT

- NOTES:**
- BEARINGS ARE U.T.M. GRID, IN NAD83 (ORIGINAL) DERIVED FROM G.P.S. OBSERVATIONS AND THE LEICA SMART-NET AND ARE REFERRED TO THE CENTRAL MERIDIAN 81°00' WEST LONGITUDE, ZONE 17.
 - BENCHMARK: ELEVATIONS ARE GEODETIC CGVD28(HTV2.0) AND ARE DERIVED FROM LEICA G.P.S. SMART-NET REFERRED TO POINT NO. 1, BEING SIB (ORP 1) AS SHOWN ON THE PLAN. ELEVATION = 208.82m.

OBSERVATION REFERENCE POINT TABLE			
POINT ID	NORTHING (m)	EASTING (m)	ELEVATION (masl.)
ORP 1	4723831.104	431571.352	208.82
ORP 2	4724347.170	431572.770	207.60
POINT 1	4724091.912	431815.082	208.44

REFERENCE(S)
 1. TOPOGRAPHIC BASE PLAN, DATED DEC. 05, 2018 BY ARCHIBALD, GRAY & MCKAY LTD.

**FOR TENDER
 FINAL**

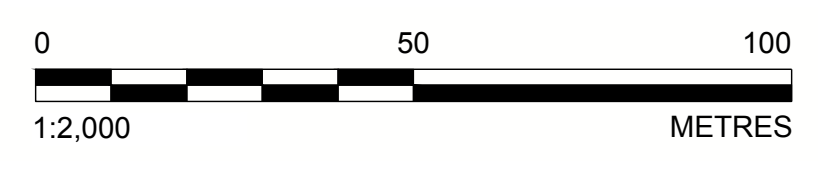

REV.	YYYY-MM-DD	DESCRIPTION	DESIGNED	PREPARED	REVIEWED	APPROVED
A	2024-10-04	ISSUED FOR TENDER	AW	AZ	WC/FRG	FRG

SEAL

CLIENT
THE MUNICIPALITY OF SOUTHWEST MIDDLESEX

CONSULTANT
 WSP CANADA INC.
 6925 CENTURY AVENUE, UNIT 600
 MISSISSAUGA, ONTARIO, L5N 7K2
 CANADA
 [+1] (905) 567-4444

PROJECT
**FINAL COVER & STORMWATER DRAINAGE WORKS
 LIMERICK LANDFILL
 SOUTHWEST MIDDLESEX, ONTARIO (CONTRACT NO.: 2025-01)**

TITLE
EXISTING CONDITIONS AND SITE ACTIVITY PLAN

PROJECT NO. CA0030474.8667 CONTROL 0001 REV. A of DRAWING 2

IF THIS MEASUREMENT DOES NOT MATCH WHAT IS SHOWN, THE SHEET SIZE HAS BEEN MODIFIED FROM: ANSI D 25 mm

Path: \\pwr\pbrant\mfc\CAMES\000\CTX_Data\SI\Clients\Municipality_of_Southwest_Middlesex\Limerick_Landfill_Cover_Design\1_11_2024\10-04_Time_11:25:50_AM_1_PrintedBy_gld_arabing Date: 2024-10-04 Time: 11:25:50 AM | Printed By: gld_arabing Date: 2024-10-04 Time: 11:25:50 AM | Last Edited By: gld_arabing Date: 2024-10-04 Time: 11:25:50 AM | File Name: CA0030474_8667_0001-CIV-0003.dwg | Plot Name: CA0030474_8667_0001-CIV-0003.dwg | Plot Date: 2024-10-04 Time: 11:25:50 AM | Plot Scale: 1:1000

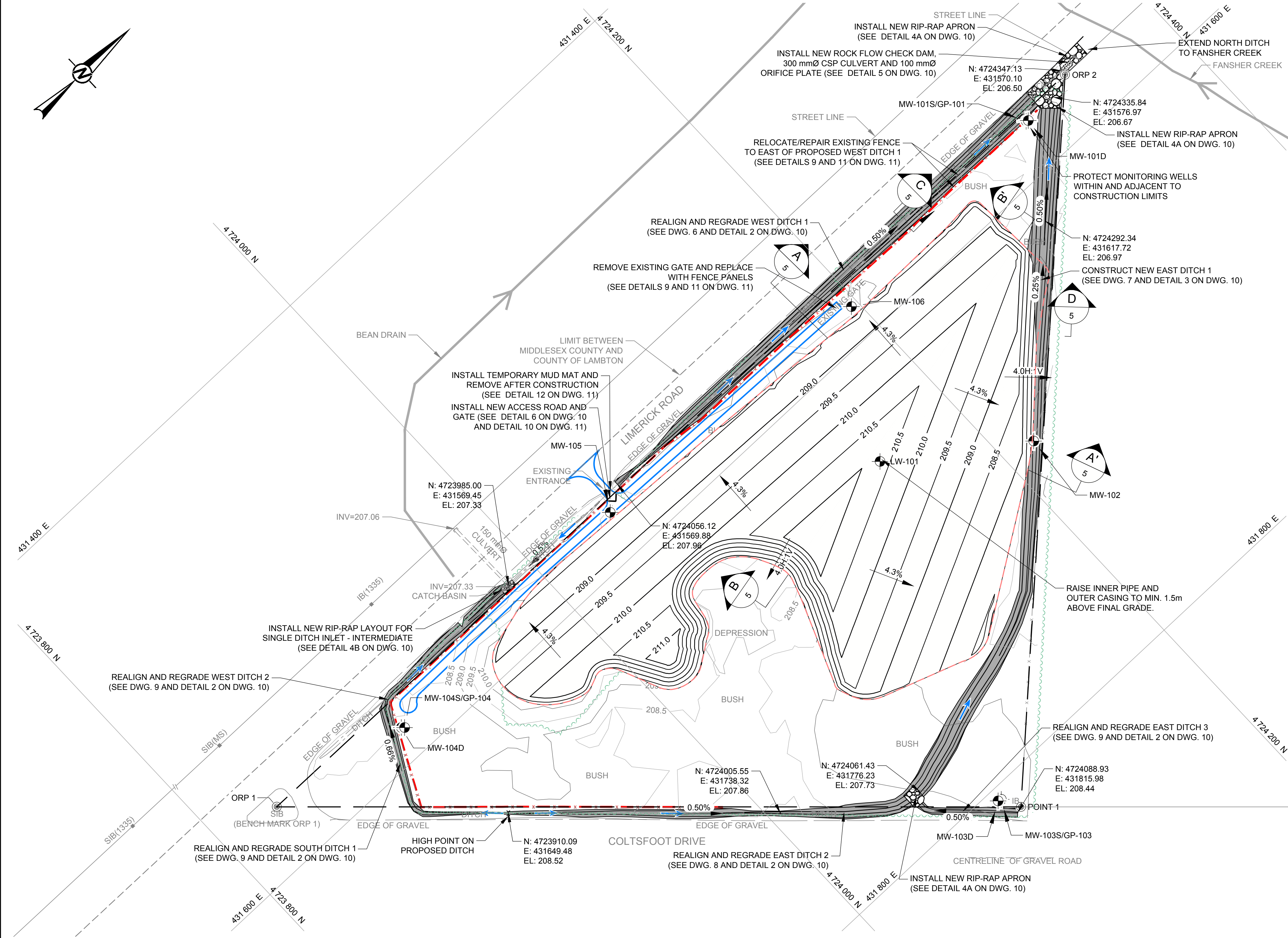
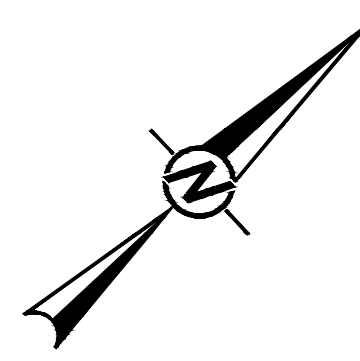

LEGEND

- PROPERTY BOUNDARY (6.27 ha)
- - - INFERRED WASTE LIMIT (3.16 ha)
- x - x - EXISTING FENCE
- - - EXISTING DITCH
- - - EXISTING CULVERT
- - - EXISTING TREE LINE
- 209.0 — EXISTING MAJOR CONTOUR (INTERVAL 1 m)
- 208.5 — EXISTING MINOR CONTOUR (INTERVAL 0.5 m)
- x - x - RELOCATED AND REPLACED FENCE LINE
- 210.0 — PROPOSED MAJOR CONTOUR (INTERVAL 1 m) PRIOR TO FINAL COVER
- 209.5 — PROPOSED MINOR CONTOUR (INTERVAL 0.5 m) PRIOR TO FINAL COVER
- PROPOSED DITCH AND FLOW DIRECTION
- 0.50% GRADE ALONG PROPOSED DITCH
- LW-101 ACTIVE LEACHATE MONITORING WELL
- MW-106 ACTIVE GROUNDWATER MONITORING WELL
- ORP 1 OBSERVATION REFERENCE POINT

- NOTES:**
- BEARINGS ARE U.T.M. GRID, IN NAD83 (ORIGINAL) DERIVED FROM G.P.S. OBSERVATIONS AND THE LEICA SMART-NET AND ARE REFERRED TO THE CENTRAL MERIDIAN 81°00' WEST LONGITUDE, ZONE 17.
 - BENCHMARK: ELEVATIONS ARE GEODETIC CGVD28(HTV2.0) AND ARE DERIVED FROM LEICA G.P.S. SMART-NET REFERRED TO POINT NO. 1, BEING SIB (ORP 1) AS SHOWN ON THE PLAN. ELEVATION = 208.82m.

POINT ID	NORTHING (m)	EASTING (m)	ELEVATION (masl.)
ORP 1	4723831.104	431571.352	208.82

- TOTAL WASTE FILL AREA REGRADING:
 CUT = 11,772 m³
 FILL = 11,440 m³
 NET CUT = 332 m³
 TOTAL DITCH CUT (TO BE STOCKPILED AND REUSED AS TOPSOIL) = 4,120 m³

- REFERENCE(S)**
- TOPOGRAPHIC BASE PLAN, DATED DEC. 05, 2018 BY ARCHIBALD, GRAY & MCKAY LTD.

**FOR TENDER
FINAL**

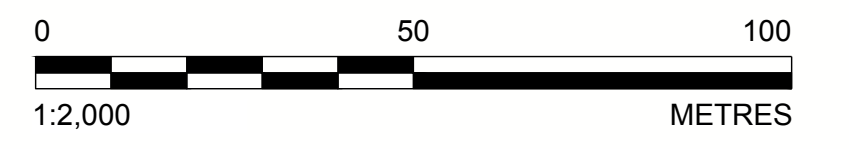

REV.	YYYY-MM-DD	DESCRIPTION	DESIGNED	PREPARED	REVIEWED	APPROVED
A	2024-10-04	ISSUED FOR TENDER	AW	AZ	WC/FRG	FRG

SEAL

CLIENT
THE MUNICIPALITY OF SOUTHWEST MIDDLESEX

CONSULTANT
WSP
WSP CANADA INC.
6925 CENTURY AVENUE, UNIT 600
MISSISSAUGA, ONTARIO, L5N 7K2
CANADA
[+1] (905) 567-4444

PROJECT
**FINAL COVER & STORMWATER DRAINAGE WORKS
LIMERICK LANDFILL
SOUTHWEST MIDDLESEX, ONTARIO (CONTRACT NO.: 2025-01)**

TITLE
SITE REGRADING PLAN 1 OF 2 (TOP OF WASTE AND DITCH CONTOURS)

PROJECT NO. CA0030474.8667 CONTROL 0001 REV. A of DRAWING 3

IF THIS MEASUREMENT DOES NOT MATCH WHAT IS SHOWN, THE SHEET SIZE HAS BEEN MODIFIED FROM ANSI D

Path: \\p:\p\p\p\p\p\CAM\ES\00\CTX_Data\SI\Clients\Municipality_of_Southwest_Middlesex\Limerick_Landfill_Cover_Design1 | File Name: CA0030474_8667_0001-CIV-0004.dwg | Last Edited By: gld_arachang Date: 2024-10-04 Time: 11:31:15 AM | Printed By: gld_arachang Date: 2024-10-04 Time: 11:38:55 AM

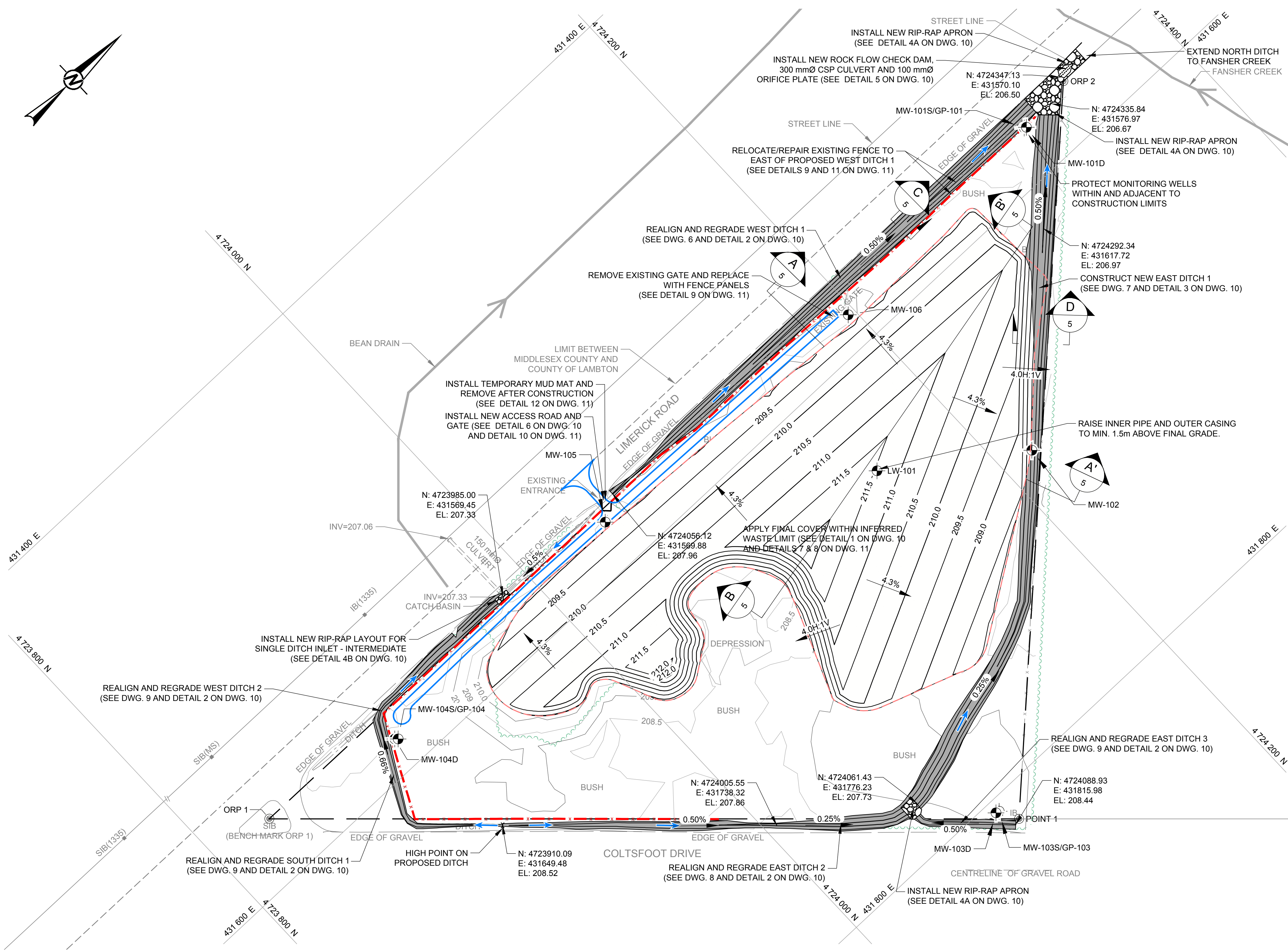

LEGEND

- PROPERTY BOUNDARY (6.27 ha)
- - - INFERRED WASTE LIMIT (3.16 ha)
- x - x - EXISTING FENCE
- - - EXISTING DITCH
- - - EXISTING CULVERT
- - - EXISTING TREE LINE
- 209.0 — EXISTING MAJOR CONTOUR (INTERVAL 1 m)
- 208.5 — EXISTING MINOR CONTOUR (INTERVAL 0.5 m)
- x - x - RELOCATED AND REPLACED FENCE LINE
- 211.0 — PROPOSED MAJOR CONTOUR (TOP OF FINAL COVER)
- 210.5 — PROPOSED MINOR CONTOUR (TOP OF FINAL COVER)
- PROPOSED DITCH
- 0.50% GRADE ALONG PROPOSED DITCH
- LW-101 ACTIVE LEACHATE MONITORING WELL
- MW-106 ACTIVE GROUNDWATER MONITORING WELL
- N: 4724088.93
E: 431815.98
EL: 208.44 PROPOSED DITCH BOTTOM ELEVATION AND COORDINATE
- ⊙ ORP 1 OBSERVATION REFERENCE POINT

- NOTES:**
1. BEARINGS ARE U.T.M. GRID, IN NAD83 (ORIGINAL) DERIVED FROM G.P.S. OBSERVATIONS AND THE LEICA SMART-NET AND ARE REFERRED TO THE CENTRAL MERIDIAN 81°00' WEST LONGITUDE, ZONE 17.
 2. BENCHMARK: ELEVATIONS ARE GEODETIC CGVD28(HTV2.0) AND ARE DERIVED FROM LEICA G.P.S. SMART-NET REFERRED TO POINT NO. 1, BEING SIB (ORP 1) AS SHOWN ON THE PLAN. ELEVATION = 208.82m.

POINT ID	NORTHING (m)	EASTING (m)	ELEVATION (masl.)
ORP 1	4723831.104	431571.352	208.82

FINAL COVER TOPSOIL (AVAILABLE ON SITE FROM DITCH CUTTING AND GROUND SURFACE STRIPPING) VOLUME = 6,200 m³

CLAYEY SOIL (IMPORTED) VOLUME = 20,000 m³

TOTAL VOLUME = 26,200 m³

- REFERENCE(S)**
1. TOPOGRAPHIC BASE PLAN, DATED DEC. 05, 2018 BY ARCHIBALD, GRAY & MCKAY LTD.

FOR TENDER
FINAL

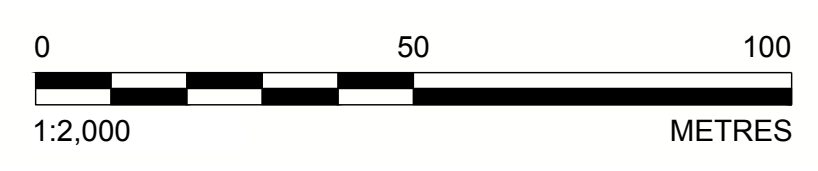

A	2024-10-04 ISSUED FOR TENDER	AW	AZ	WC/FRG	FRG
REV.	YYYY-MM-DD DESCRIPTION	DESIGNED	PREPARED	REVIEWED	APPROVED

SEAL

CLIENT
THE MUNICIPALITY OF SOUTHWEST MIDDLESEX

CONSULTANT

WSP CANADA INC.
6925 CENTURY AVENUE, UNIT 600
MISSISSAUGA, ONTARIO, L5N 7K2
CANADA
[+1] (905) 567-4444

PROJECT
**FINAL COVER & STORMWATER DRAINAGE WORKS
LIMERICK LANDFILL
SOUTHWEST MIDDLESEX, ONTARIO (CONTRACT NO.: 2025-01)**

TITLE
**SITE REGRADING PLAN 2 OF 2 (TOP OF FINAL COVER AND
DITCH CONTOURS)**

PROJECT NO. CA0030474.8667 CONTROL 0001 REV. A of DRAWING 4

IF THIS MEASUREMENT DOES NOT MATCH WHAT IS SHOWN, THE SHEET SIZE HAS BEEN MODIFIED FROM: ANSI D

Path: W:\proj\p\wsp\mca\CAMES\00\CTX_Data\SI\MS\Clients\Municipality_of_Southwest_Middlesex\Limerick_Middlesex\Limerick_Landfill_Closure\00_Final_Cover_Design\1 File Name: CA0030474_8667_0001-CIV-0005.dwg | Last Edited By: gld_ashabang Date: 2024-09-27 Time: 5:04:00 PM | Printed By: gld_ashabang Date: 2024-10-04 Time: 11:37:23 AM

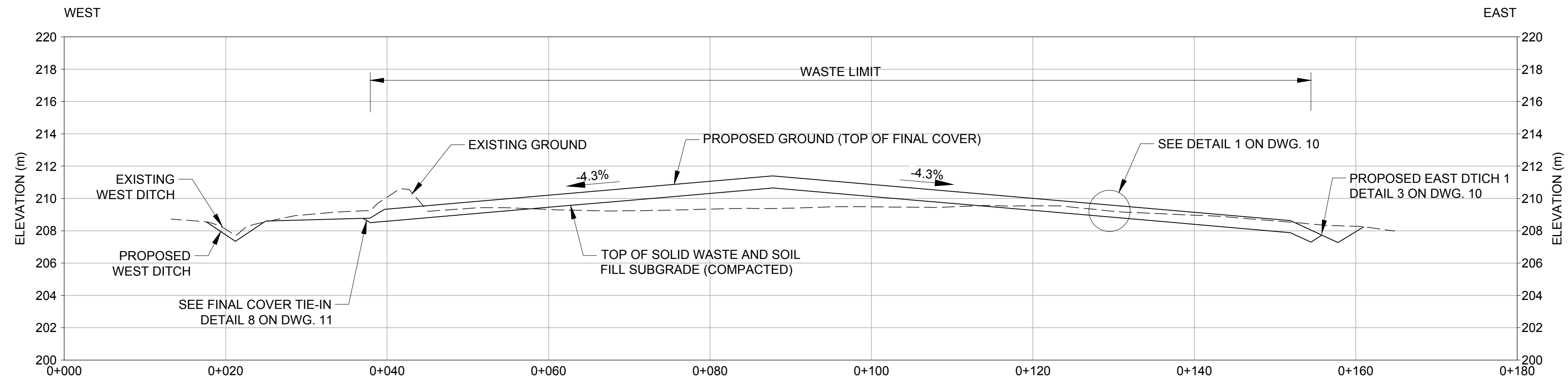

SCALE 1:800 m
VERT. SCALE 1:400 m
A CROSS SECTION A-A'
3 4

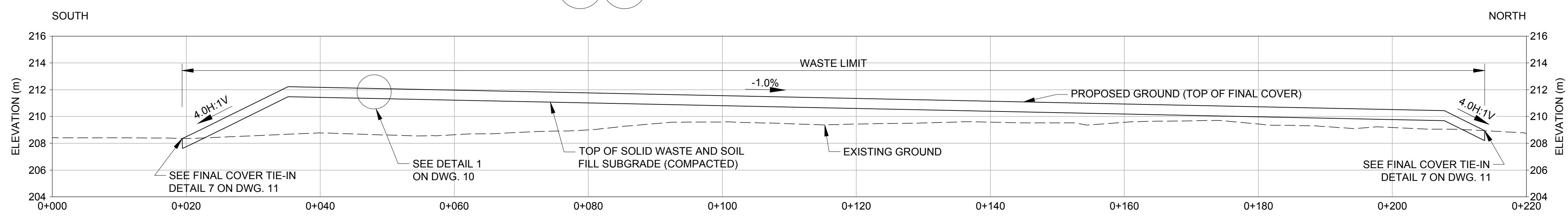

SCALE 1:800 m
VERT. SCALE 1:400 m
B CROSS SECTION B-B'
3 4

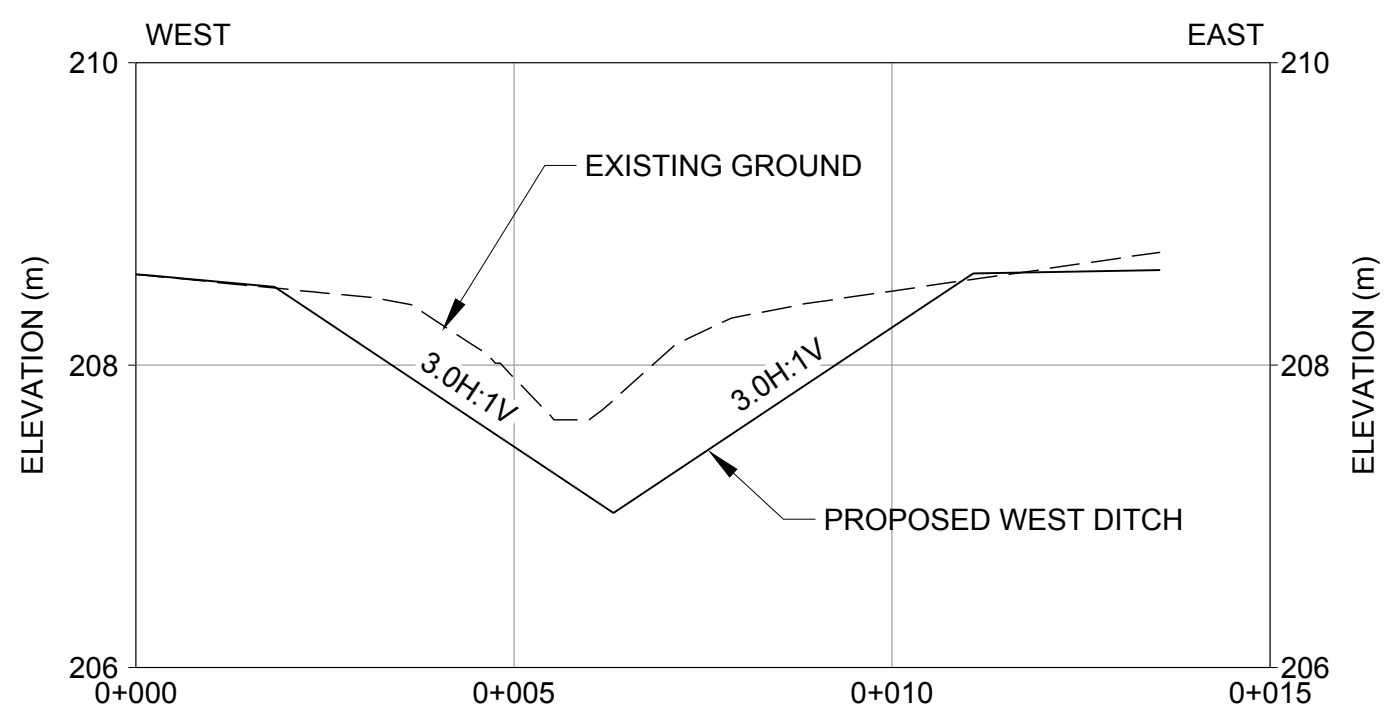

SCALE 1:200 m
VERT. SCALE 1:100 m
C CROSS SECTION C-C'
3 4

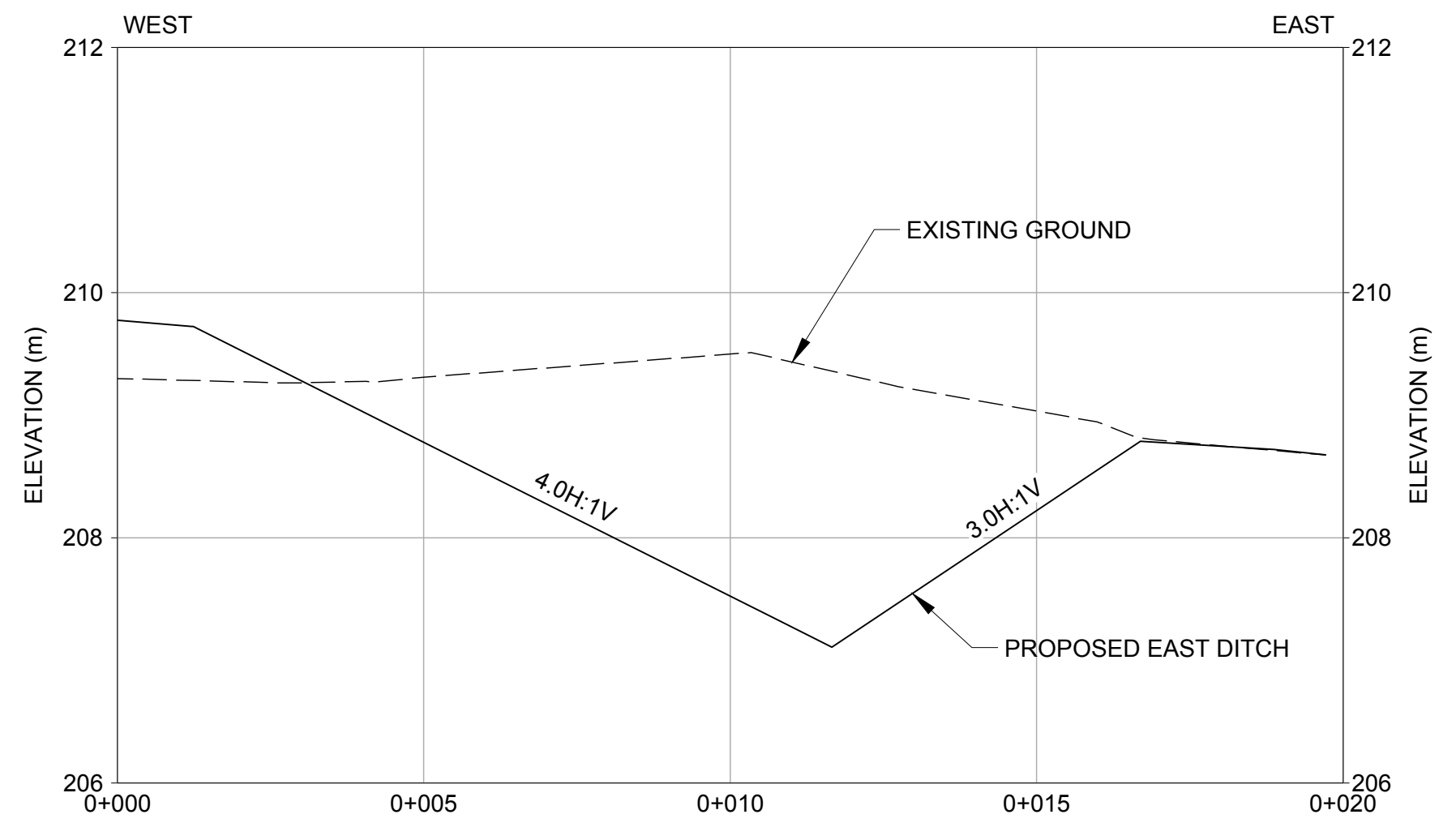

SCALE 1:200 m
VERT. SCALE 1:100 m
D CROSS SECTION D-D'
3 4

**FOR TENDER
FINAL**

AW	AZ	WC/FRG	FRG
DESIGNED	PREPARED	REVIEWED	APPROVED

A	2024-10-04	ISSUED FOR TENDER
REV.	YYYY-MM-DD	DESCRIPTION

SEAL

CLIENT
THE MUNICIPALITY OF SOUTHWEST MIDDLESEX

CONSULTANT
wsp
WSP CANADA INC.
6925 CENTURY AVENUE, UNIT 600
MISSISSAUGA, ONTARIO, L5N 7K2
CANADA
[+1] (905) 567-4444

PROJECT
FINAL COVER & STORMWATER DRAINAGE WORKS
LIMERICK LANDFILL
SOUTHWEST MIDDLESEX, ONTARIO (CONTRACT NO.: 2025-01)

TITLE
CROSS-SECTIONS

PROJECT NO.	CONTROL	REV.	of	DRAWING
CA0030474.8667	0001	A		5

25 mm IF THIS MEASUREMENT DOES NOT MATCH WHAT IS SHOWN, THE SHEET SIZE HAS BEEN MODIFIED FROM ANSIC D

Path: \\pdr\pdr\wsp\cadd\CAD\CAM\SS00\CTX_Data\GIS\Clients\Municipality_of_Southwest_Middlesex\Limerick_Middlesex\Limerick_Landfill\99_PROJECT\CAD\03\04\1_8667_Landfill_Cover\1_8667_0001-CIV-0005.dwg | Last Edited By: gld_ashang | File Name: CA0030474_8667_0001-CIV-0005.dwg | Printed By: gld_ashang | Date: 2024-10-04 | Time: 11:37:59 AM

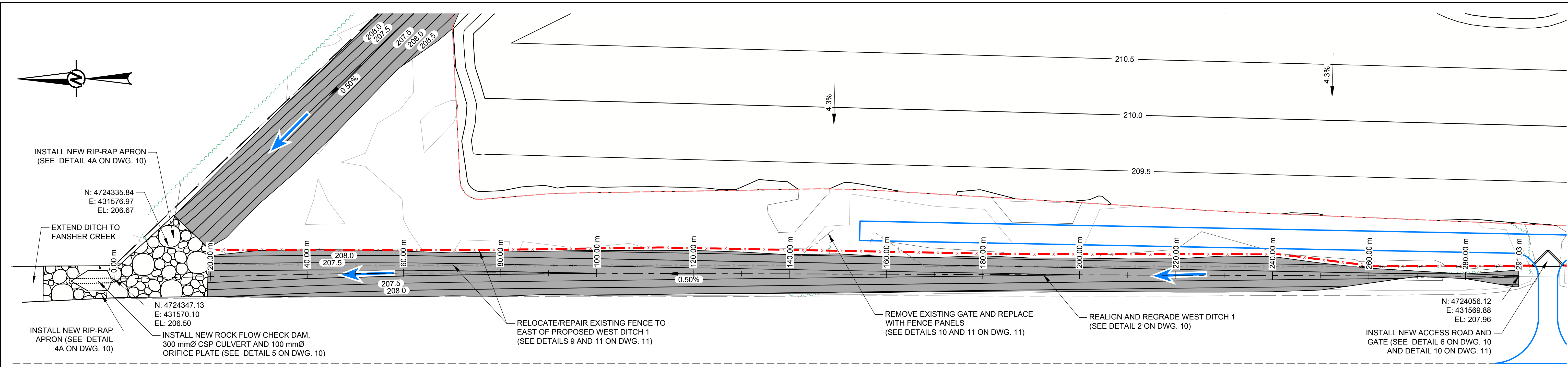

WEST DITCH 1 PLAN
SCALE 1:800 m

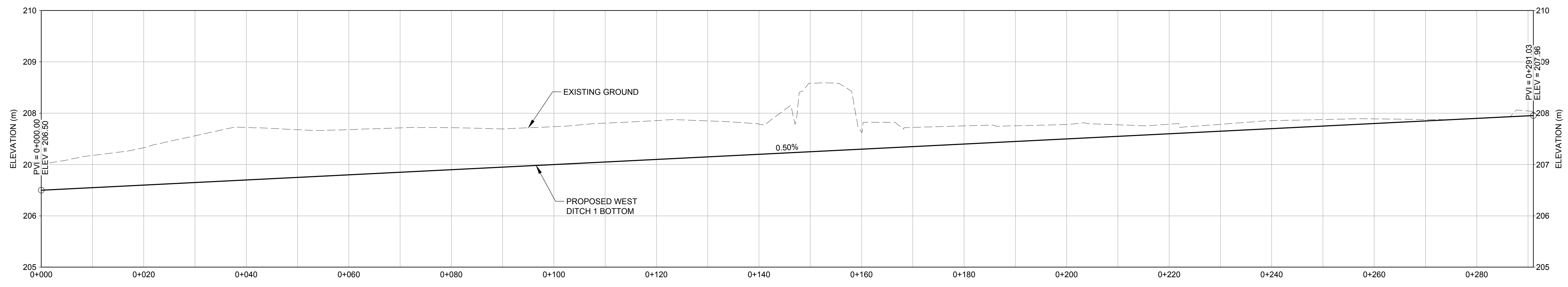

WEST DITCH 1 PROFILE
SCALE 1:800 m (V.E. =X10)

LEGEND	
	PROPERTY BOUNDARY (6.27 ha)
	RELOCATED AND REPLACED FENCE LINE
	INFERRED WASTE LIMIT (3.16 ha)
	EXISTING FENCE
	EXISTING DITCH
	EXISTING TREE LINE
	EXISTING MAJOR CONTOUR (INTERVAL 1 m)
	EXISTING MINOR CONTOUR (INTERVAL 0.5 m)
	PROPOSED DITCH
	GRADE ALONG PROPOSED DITCH
	PROPOSED DITCH BOTTOM ELEVATION AND COORDINATE
	PROPOSED MAJOR CONTOUR (TOP OF FINAL COVER)
	PROPOSED MINOR CONTOUR (TOP OF FINAL COVER)

FOR TENDER
FINAL

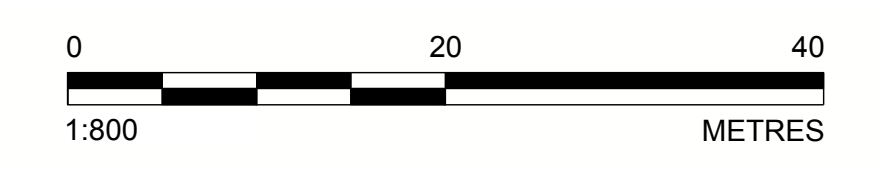

REV.	YYYY-MM-DD	DESCRIPTION	DESIGNED	PREPARED	REVIEWED	APPROVED
A	2024-10-04	ISSUED FOR TENDER				
			AW	AZ	WC/FRG	FRG

SEAL

CLIENT
THE MUNICIPALITY OF SOUTHWEST MIDDLESEX

CONSULTANT

 WSP CANADA INC.
 6925 CENTURY AVENUE, UNIT 600
 MISSISSAUGA, ONTARIO, L5N 7K2
 CANADA
 [+1] (905) 567-4444
 www.golder.com

PROJECT
FINAL COVER & STORMWATER DRAINAGE WORKS
LIMERICK LANDFILL
SOUTHWEST MIDDLESEX, ONTARIO (CONTRACT NO.: 2025-01)

TITLE
PLAN AND PROFILE 1 OF 4 (WEST DITCH 1)

PROJECT NO. CA0030474.8667 CONTROL 0001 REV. A of DRAWING 6

25 mm IF THIS MEASUREMENT DOES NOT MATCH WHAT IS SHOWN, THE SHEET SIZE HAS BEEN MODIFIED FROM ANSI D

Path: \\pwr\pwwork\net\CAD\CAM\SSO\CTX_Data\GIS\Clients\Municipality_of_Southwest_Middlesex\Limerick_Middlesex\Limerick_Landfill\09_PROJ\CA0030474_8667_Landfill_Chasure\001-Final_Cover_Design | File Name: CA0030474_8667_0001-CIV-0007.dwg | Last Edited By: gld_ashabing | Date: 2024-10-04 Time: 11:38:32 AM
 Path: \\pwr\pwwork\net\CAD\CAM\SSO\CTX_Data\GIS\Clients\Municipality_of_Southwest_Middlesex\Limerick_Middlesex\Limerick_Landfill\09_PROJ\CA0030474_8667_Landfill_Chasure\001-Final_Cover_Design | File Name: CA0030474_8667_0001-CIV-0007.dwg | Last Edited By: gld_ashabing | Date: 2024-10-04 Time: 11:38:32 AM

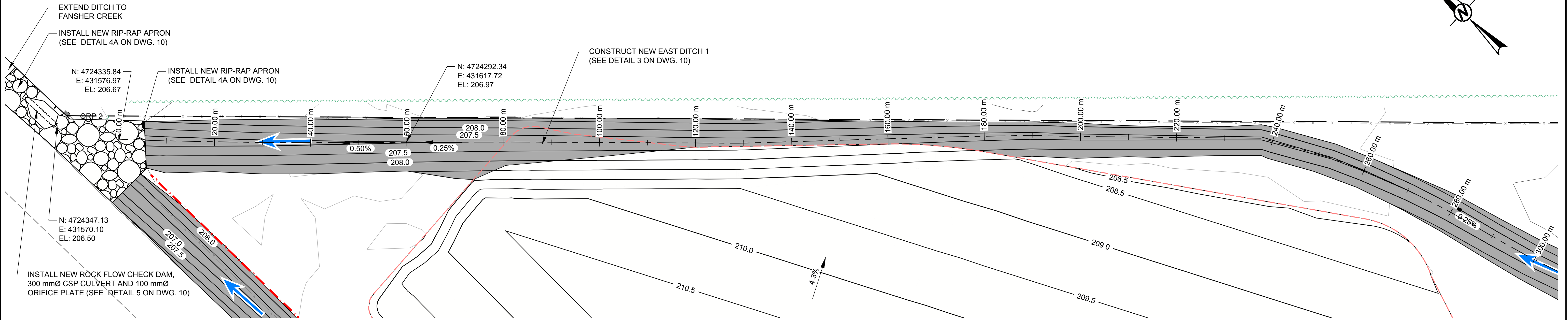
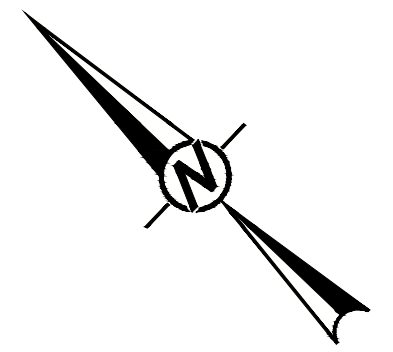

EAST DITCH 1 PLAN
SCALE 1:800m

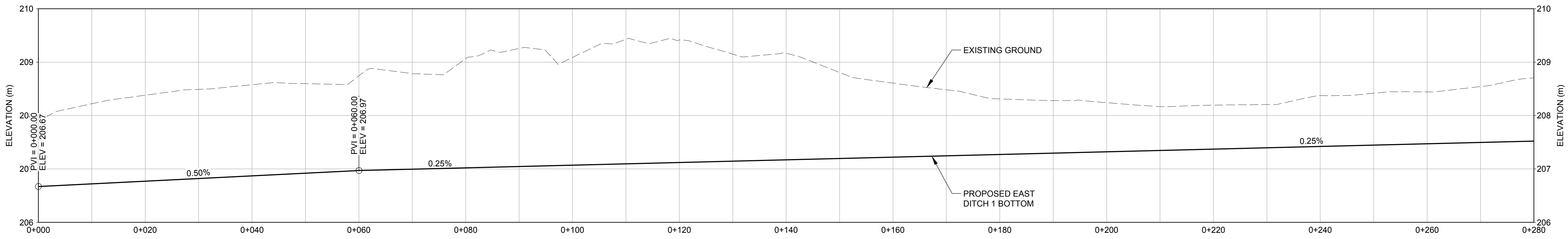

EAST DITCH 1 PROFILE
SCALE 1:800m (V.E. =X10)

LEGEND	
	PROPERTY BOUNDARY (6.27 ha)
	INFERRED WASTE LIMIT (3.16 ha)
	EXISTING FENCE
	EXISTING DITCH
	EXISTING TREE LINE
	RELOCATED AND REPLACED FENCE LINE
	211.0 PROPOSED MAJOR CONTOUR (TOP OF FINAL COVER)
	210.5 PROPOSED MINOR CONTOUR (TOP OF FINAL COVER)
	PROPOSED DITCH
	GRADE ALONG PROPOSED DITCH
	PROPOSED DITCH BOTTOM ELEVATION AND COORDINATE
	N: 4724335.84 E: 431576.97 EL: 206.67
	209.0 EXISTING MAJOR CONTOUR (INTERVAL 1 m)
	208.5 EXISTING MINOR CONTOUR (INTERVAL 0.5 m)

FOR TENDER
FINAL

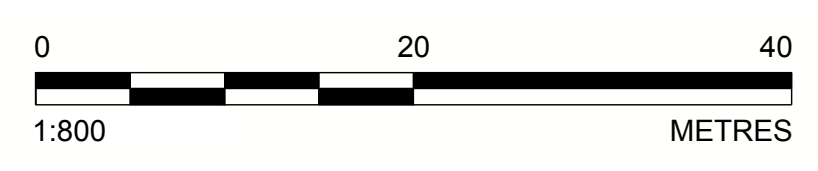

SEAL

CLIENT
THE MUNICIPALITY OF SOUTHWEST MIDDLESEX

CONSULTANT



WSP CANADA INC.
6925 CENTURY AVENUE, UNIT 600
MISSISSAUGA, ONTARIO, L5N 7K2
CANADA
[+1] (905) 567-4444

PROJECT
FINAL COVER & STORMWATER DRAINAGE WORKS
LIMERICK LANDFILL
SOUTHWEST MIDDLESEX, ONTARIO (CONTRACT NO.: 2025-01)

TITLE
PLAN AND PROFILE 2 OF 4 (EAST DITCH 1)

REV.	YYYY-MM-DD	DESCRIPTION	DESIGNED	PREPARED	REVIEWED	APPROVED
A	2024-10-04	ISSUED FOR TENDER	AW	AZ	WC/FRG	FRG

PROJECT NO.	CONTROL	REV.	of	DRAWING
CA0030474.8667	0001	A		7

25 mm IF THIS MEASUREMENT DOES NOT MATCH WHAT IS SHOWN, THE SHEET SIZE HAS BEEN MODIFIED FROM: ANSI D

Path: \\p:\p\p\p\p\p\CAD\CAM\ES\900\CTX_Data\GIS\Clients\Municipality_of_Southwest_Middlesex\Limerick_Landfill\99_PROJECT\CA0030474_8667_Landfill_Closure\001-Final_Cover_Design\1 - Final\DWG\CA0030474_8667_Landfill_Closure\001-Final_Cover_Design.dwg | Last Edited By: gld_arabing Date: 2024-09-30 Time: 10:21:00 AM | Printed By: gld_arabing Date: 2024-10-04 Time: 11:39:08 AM

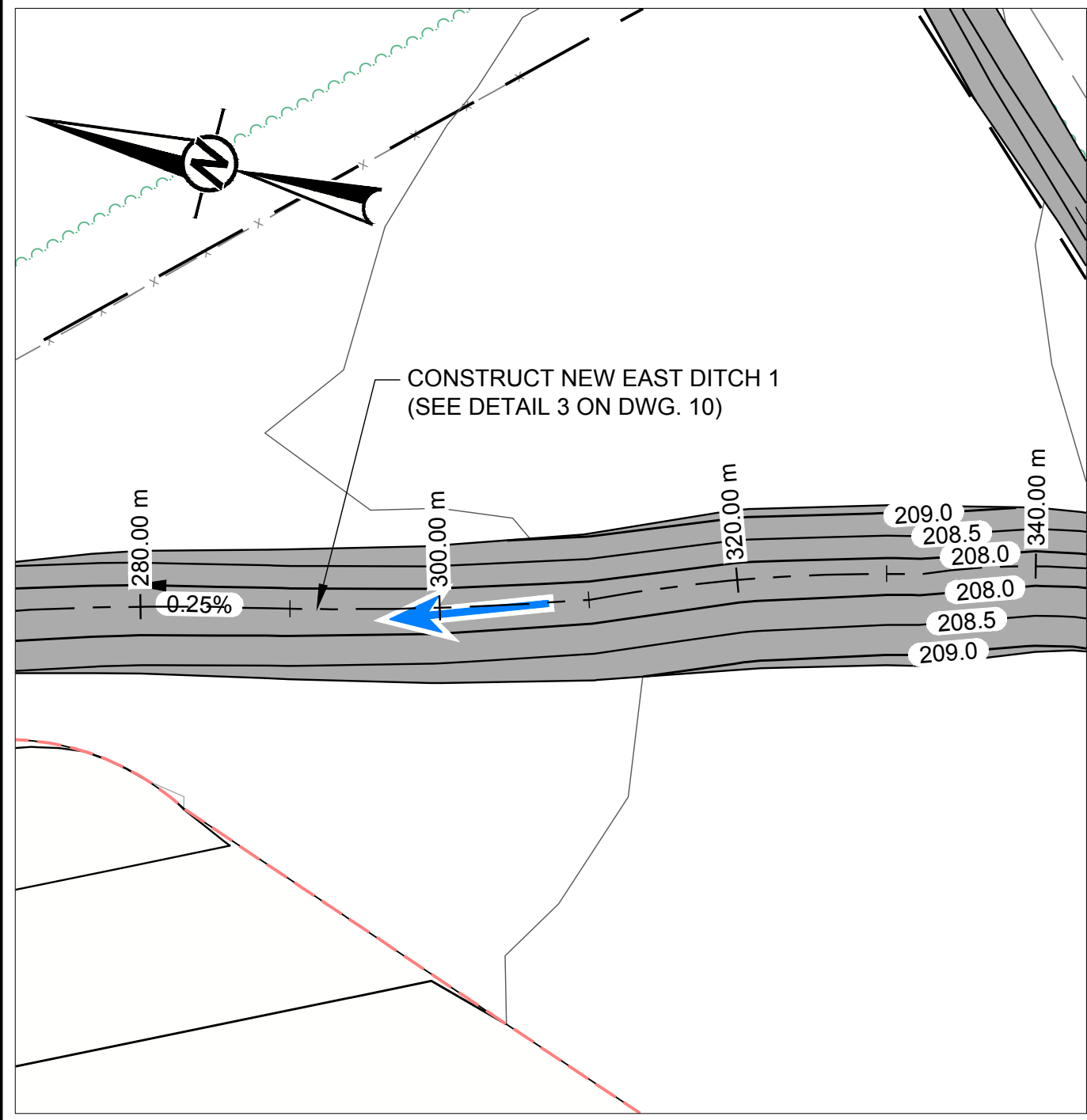

EAST DITCH 1 PLAN
SCALE 1:800 m

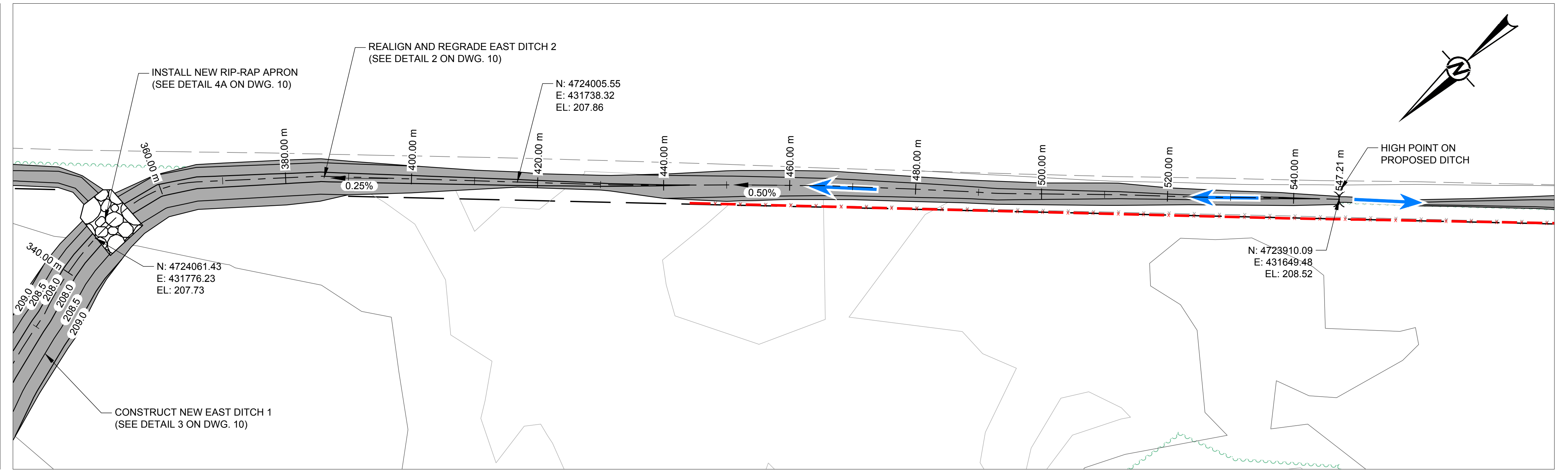

EAST DITCH 2 PLAN
SCALE 1:800 m

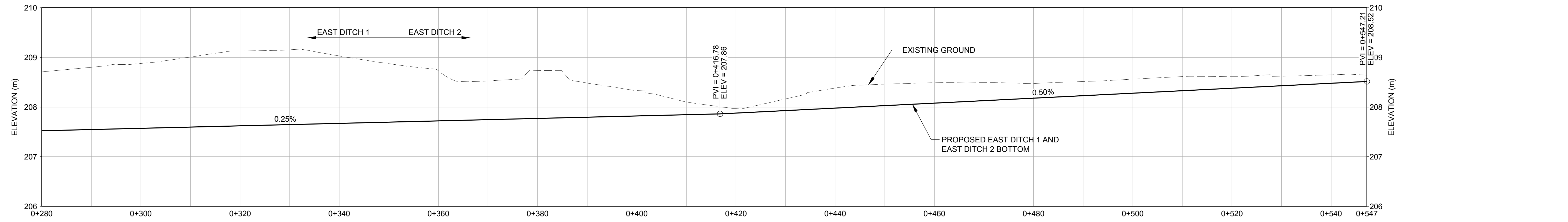

EAST DITCH 1 AND EAST DITCH 2 PROFILE
SCALE 1:800 m (V.E. = X10)

LEGEND	
—	PROPERTY BOUNDARY (6.27 ha)
- - -	INFERRED WASTE LIMIT (3.16 ha)
- x - x - x -	EXISTING FENCE
- - -	EXISTING DITCH
~ ~ ~	EXISTING TREE LINE
—	EXISTING MAJOR CONTOUR (INTERVAL 1 m)
—	EXISTING MINOR CONTOUR (INTERVAL 0.5 m)
- x - x - x -	RELOCATED AND REPLACED FENCE LINE
—	211.0 PROPOSED MAJOR CONTOUR (TOP OF FINAL COVER)
—	210.5 PROPOSED MINOR CONTOUR (TOP OF FINAL COVER)
—	PROPOSED DITCH
—	GRADE ALONG PROPOSED DITCH
—	PROPOSED DITCH BOTTOM ELEVATION AND COORDINATE
N: 4724005.55 E: 431738.32 EL: 207.86	

FOR TENDER
FINAL

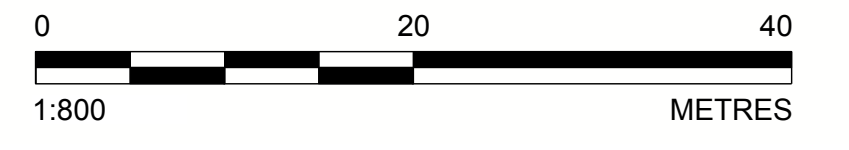

REV.	YYYY-MM-DD	DESCRIPTION	DESIGNED	PREPARED	REVIEWED	APPROVED
A	2024-10-04	ISSUED FOR TENDER	AW	AZ	WC/FRG	FRG

SEAL

CLIENT
THE MUNICIPALITY OF SOUTHWEST MIDDLESEX

CONSULTANT
wsp
WSP CANADA INC.
6925 CENTURY AVENUE, UNIT 600
MISSISSAUGA, ONTARIO, L5N 7K2
CANADA
[+1] (905) 567-4444

PROJECT
FINAL COVER & STORMWATER DRAINAGE WORKS
LIMERICK LANDFILL
SOUTHWEST MIDDLESEX, ONTARIO (CONTRACT NO.: 2025-01)

TITLE
PLAN AND PROFILE 3 OF 4 (EAST DITCH 1 AND EAST DITCH 2)

PROJECT NO. CA0030474.8667 CONTROL 0001 REV. A of DRAWING 8

25 mm IF THIS MEASUREMENT DOES NOT MATCH WHAT IS SHOWN, THE SHEET SIZE HAS BEEN MODIFIED FROM: ANSI D

Path: \\p01\p01\proj\CA0030474_8667_Landfill_Clients\Municipality_of_Southwest_Middlesex\Landfill\99_PROJ\CA0030474_8667_Landfill_Clients\DWG\DWG_0001_Final_Cover_Design.dwg | Last Edited By: gld_axarhang | File Name: CA0030474_8667_0001-CIV-0009.dwg | Printed By: gld_axarhang | Date: 2024-10-04 | Time: 11:39:42 AM

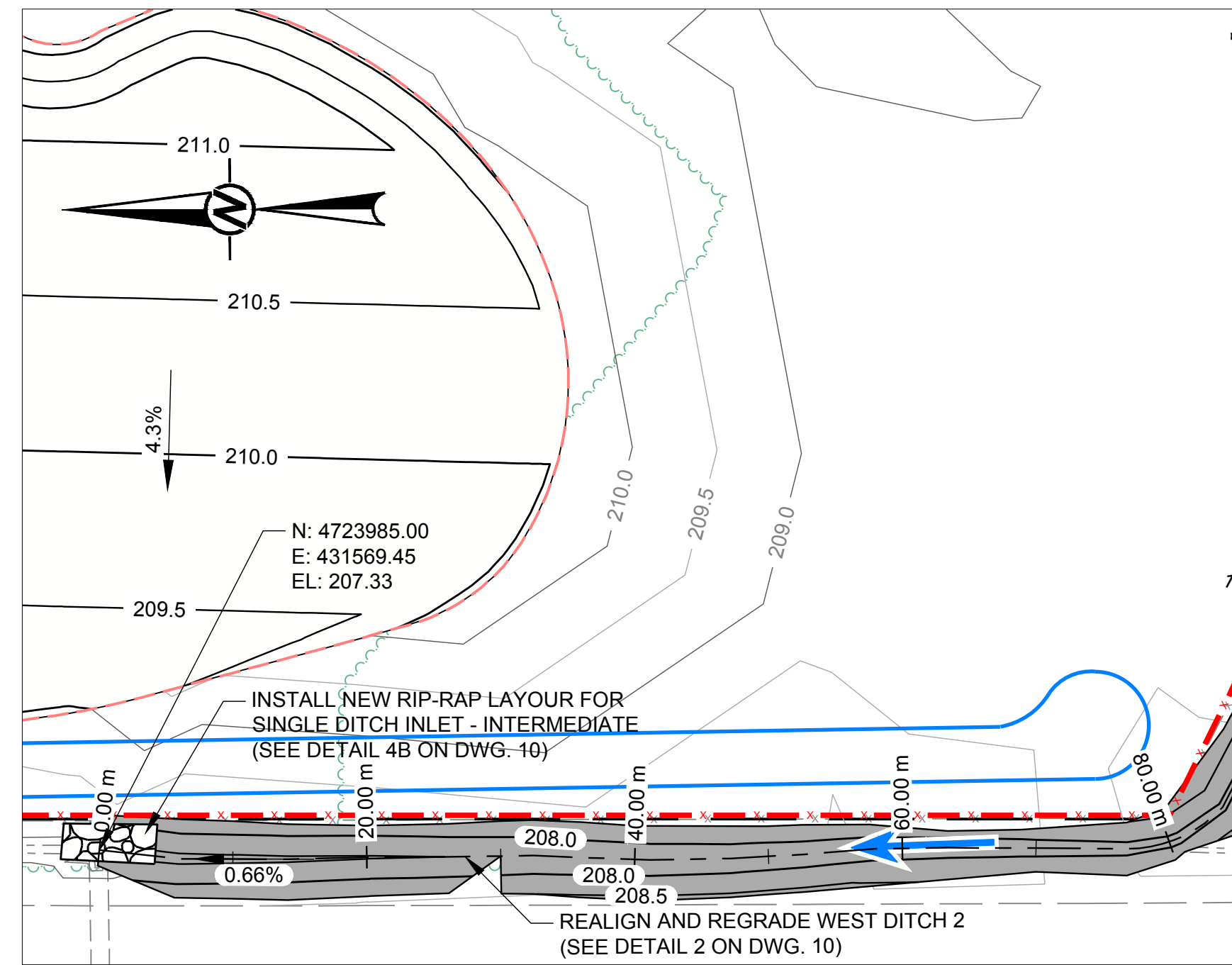

WEST DITCH 2 PLAN
SCALE 1:800 m

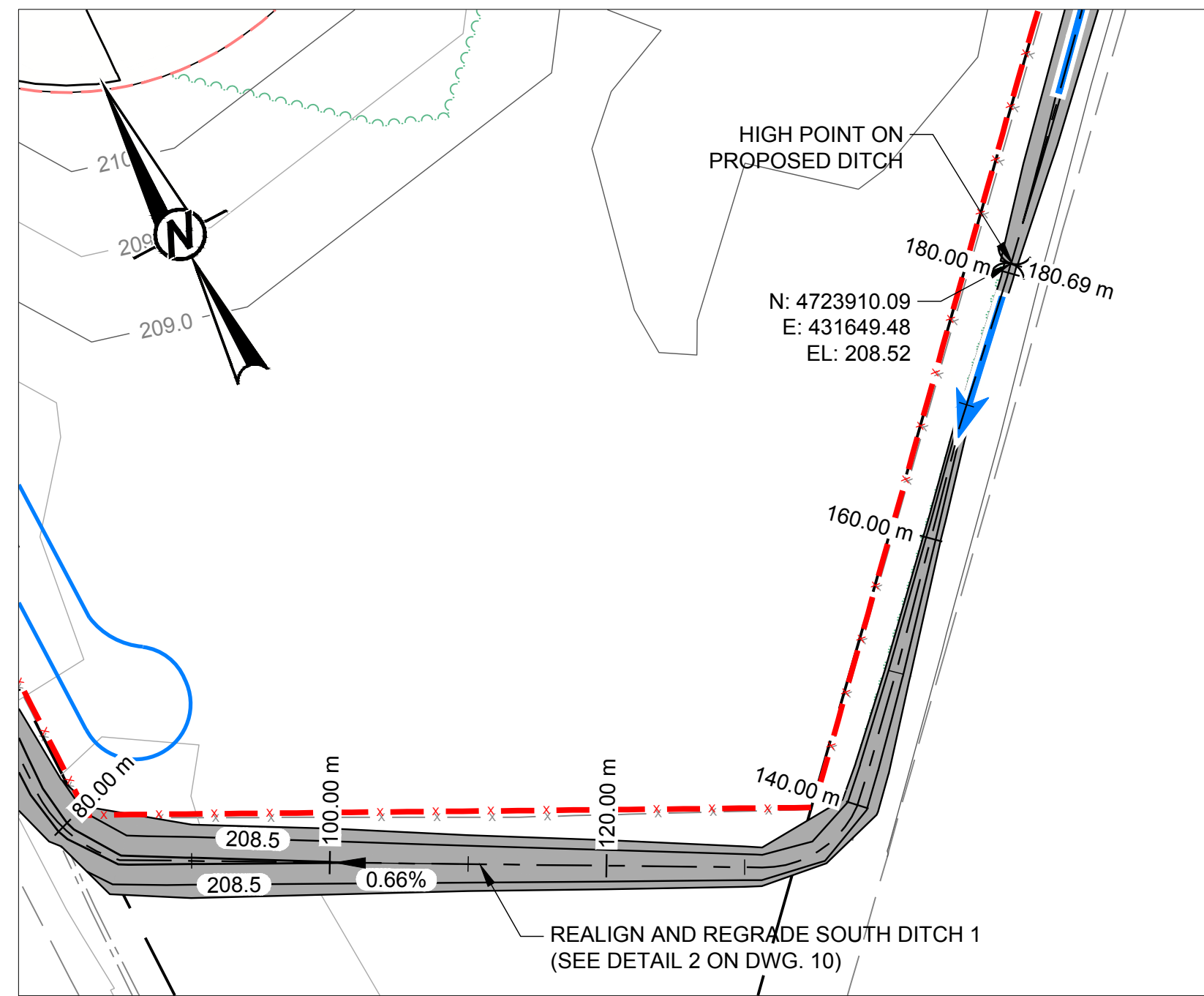

SOUTH DITCH 1 PLAN
SCALE 1:800 m

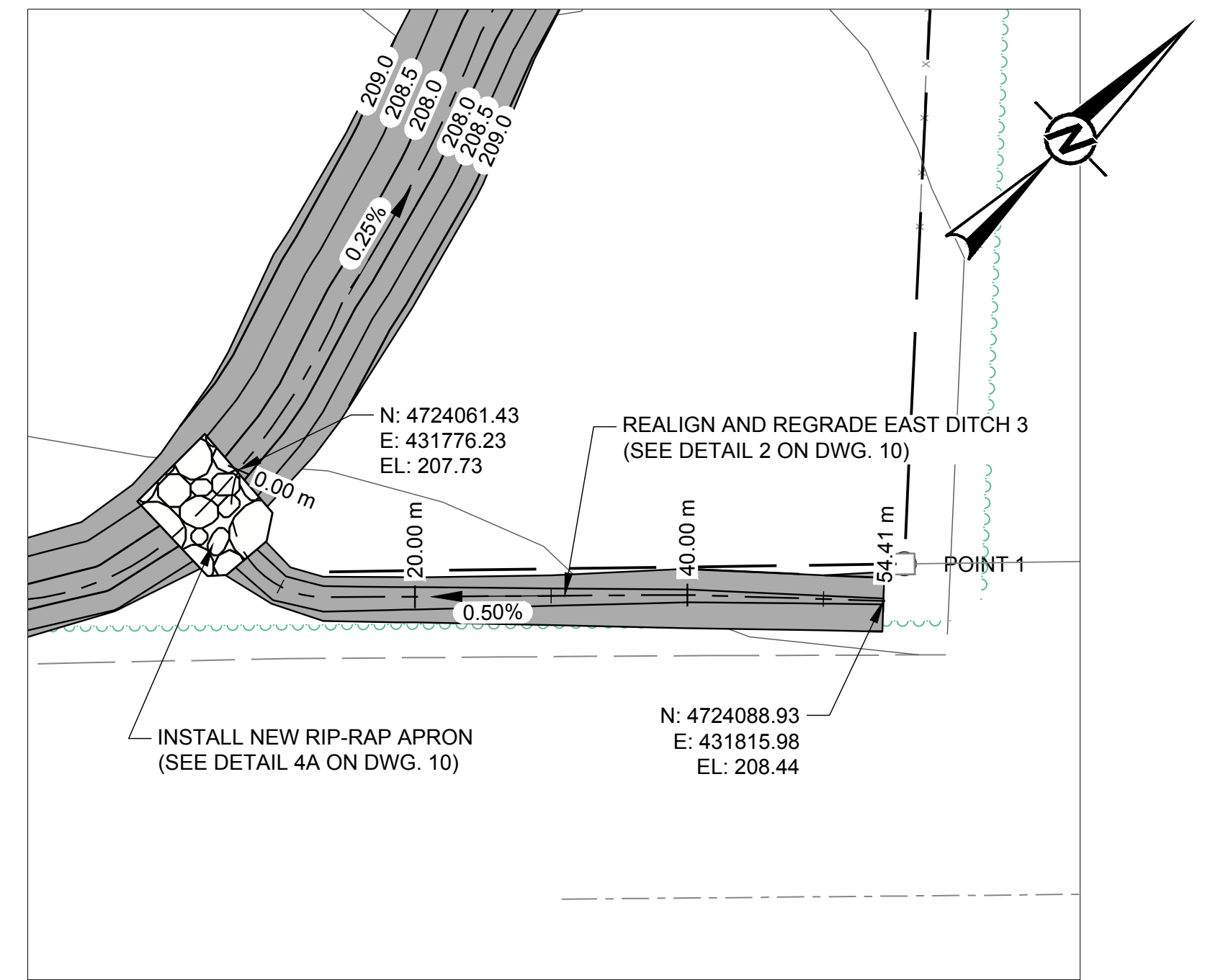

EAST DITCH 3 PLAN
SCALE 1:800 m

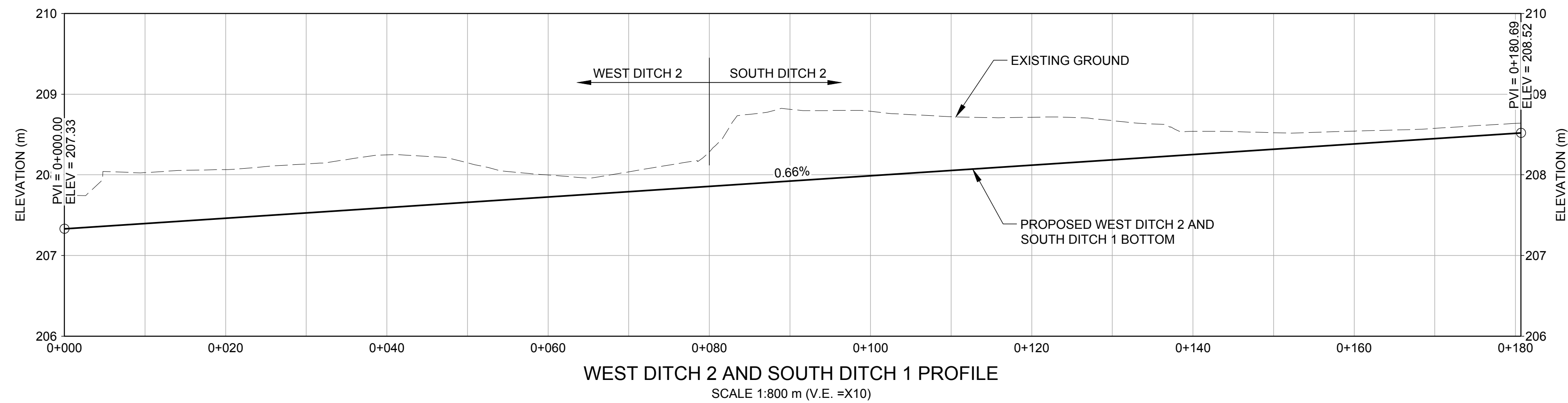

WEST DITCH 2 AND SOUTH DITCH 1 PROFILE
SCALE 1:800 m (V.E. = X10)

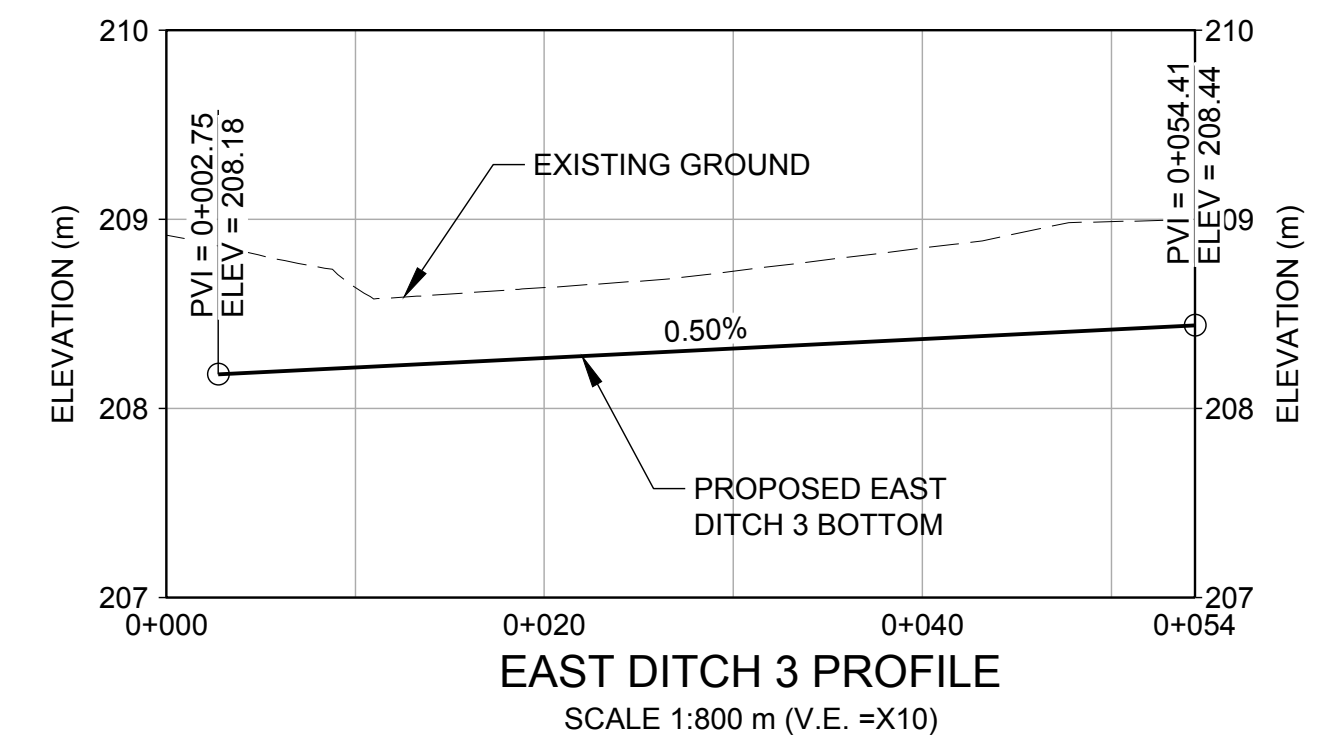

EAST DITCH 3 PROFILE
SCALE 1:800 m (V.E. = X10)

LEGEND	
	PROPERTY BOUNDARY (6.27 ha)
	INFERRED WASTE LIMIT (3.16 ha)
	EXISTING FENCE
	EXISTING DITCH
	EXISTING TREE LINE
	EXISTING MAJOR CONTOUR (INTERVAL 1 m)
	EXISTING MINOR CONTOUR (INTERVAL 0.5 m)
	RELOCATED AND REPLACED FENCE LINE
	PROPOSED MAJOR CONTOUR (TOP OF FINAL COVER)
	PROPOSED MINOR CONTOUR (TOP OF FINAL COVER)
	PROPOSED DITCH
	GRADE ALONG PROPOSED DITCH
	PROPOSED DITCH BOTTOM ELEVATION AND COORDINATE N: 4724088.93 E: 431815.98 EL: 208.44

FOR TENDER
FINAL

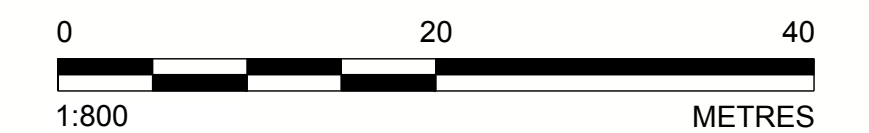

SEAL

CLIENT
THE MUNICIPALITY OF SOUTHWEST MIDDLESEX

CONSULTANT



WSP CANADA INC.
6925 CENTURY AVENUE, UNIT 600
MISSISSAUGA, ONTARIO, L5N 7K2
CANADA
[+1] (905) 567-4444

PROJECT
FINAL COVER & STORMWATER DRAINAGE WORKS
LIMERICK LANDFILL
SOUTHWEST MIDDLESEX, ONTARIO (CONTRACT NO.: 2025-01)
TITLE
PLAN AND PROFILE 4 OF 4 (WEST DITCH 2, SOUTH DITCH 1 AND EAST DITCH 3)

REV.	YYYY-MM-DD	DESCRIPTION	DESIGNED	PREPARED	REVIEWED	APPROVED
A	2024-10-04	ISSUED FOR TENDER	AW	AZ	WC/FRG	FRG

PROJECT NO.	CONTROL	REV.	of	DRAWING
CA0030474.8667	0001	A		9

IF THIS MEASUREMENT DOES NOT MATCH WHAT IS SHOWN, THE SHEET SIZE HAS BEEN MODIFIED FROM: ANSI D 25 mm

Path: \\pawp\pawp\mef\CA\CA\MS\90\CT\Drawings\Clients\Municipality_of_Southwest_Middlesex\Limerick_Landfill\09_PROJ\CA\030474_8667_Landfill_Cover\010_Final_Cover_Detail.dwg | Last Edited By: gld_anzhang | Date: 2024-09-30 | Time: 5:51:48 PM | Printed By: gld_anzhang | Date: 2024-10-04 | Time: 11:40:09 AM

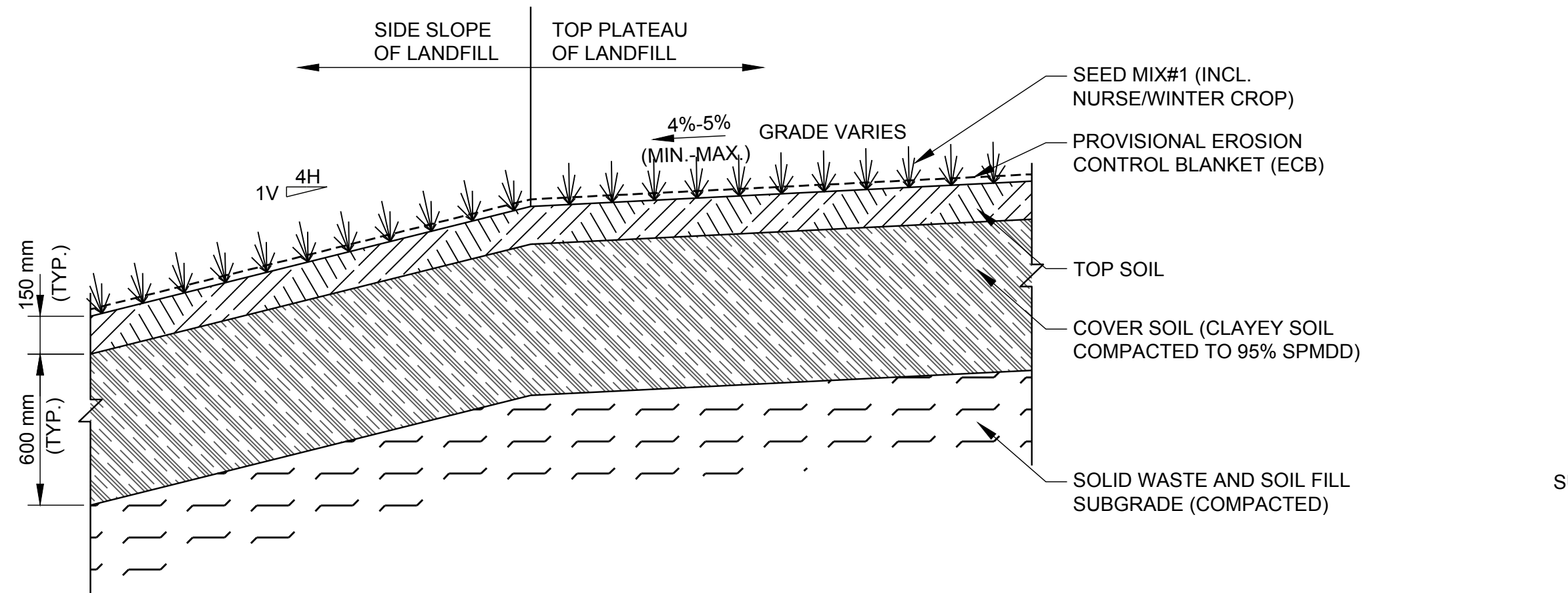

N.T.S. 1 FINAL COVER DETAIL

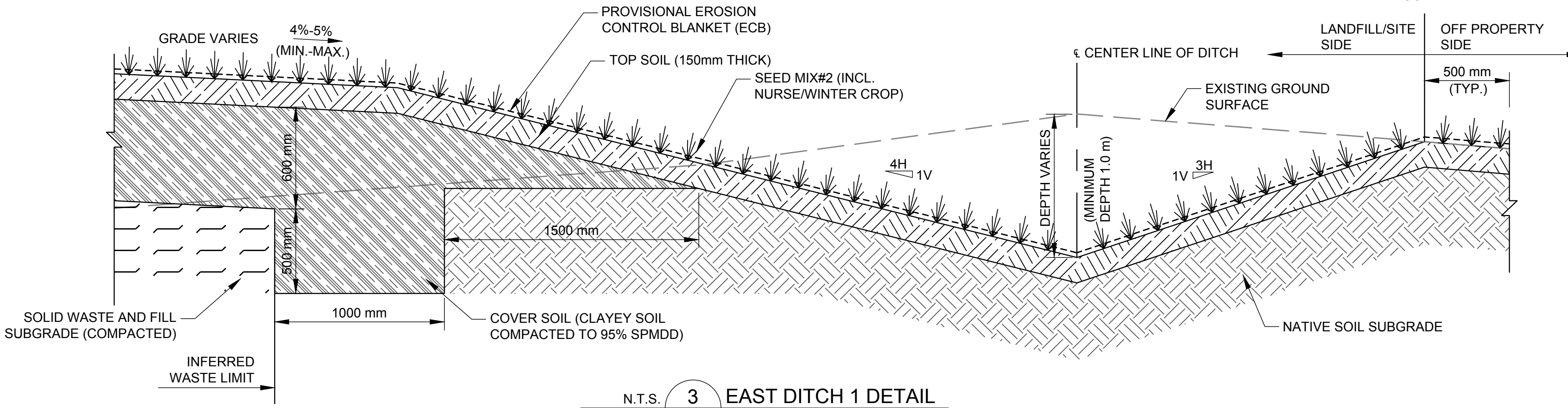

N.T.S. 3 EAST DITCH 1 DETAIL

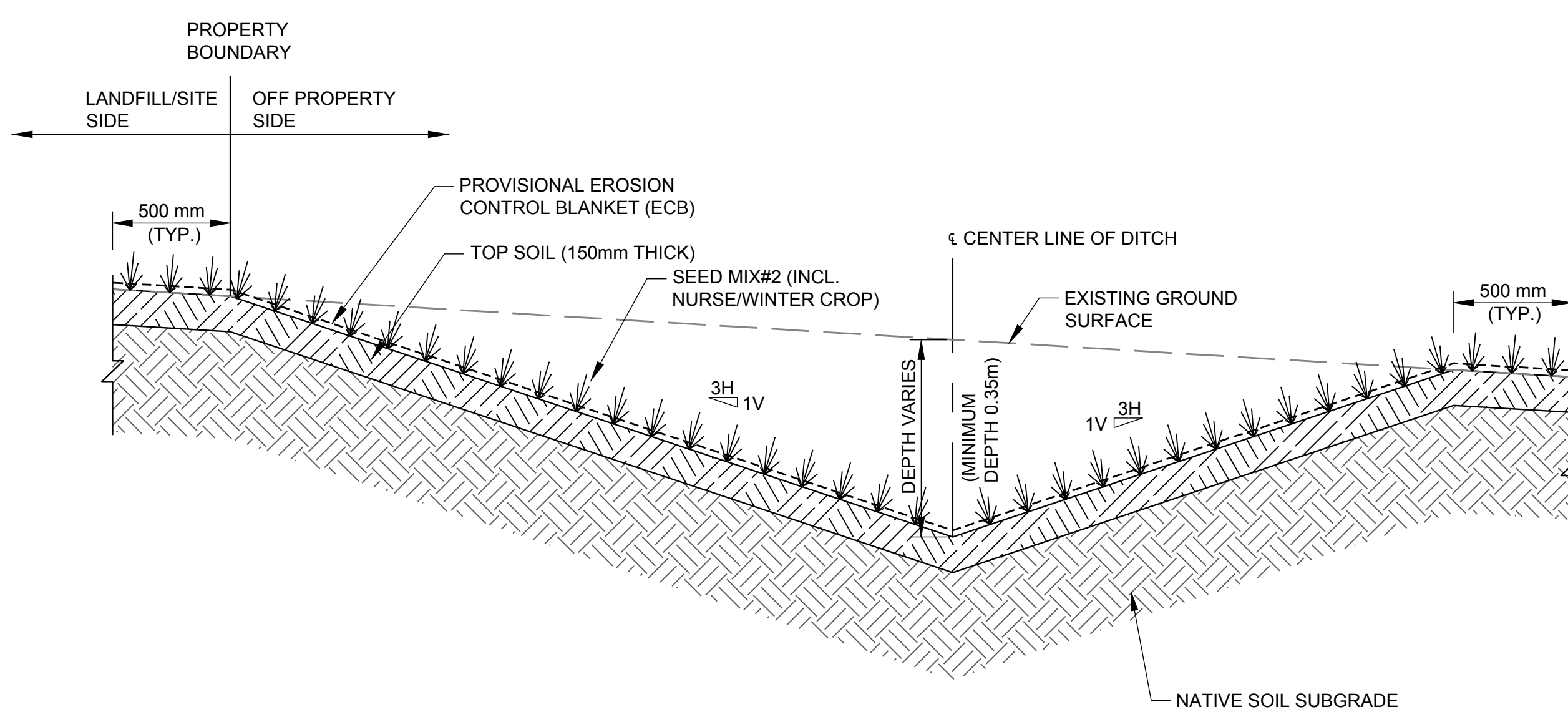

N.T.S. 2 TYPICAL DITCH DETAIL (WEST 1 & 2, SOUTH 1 AND EAST 2 & 3)

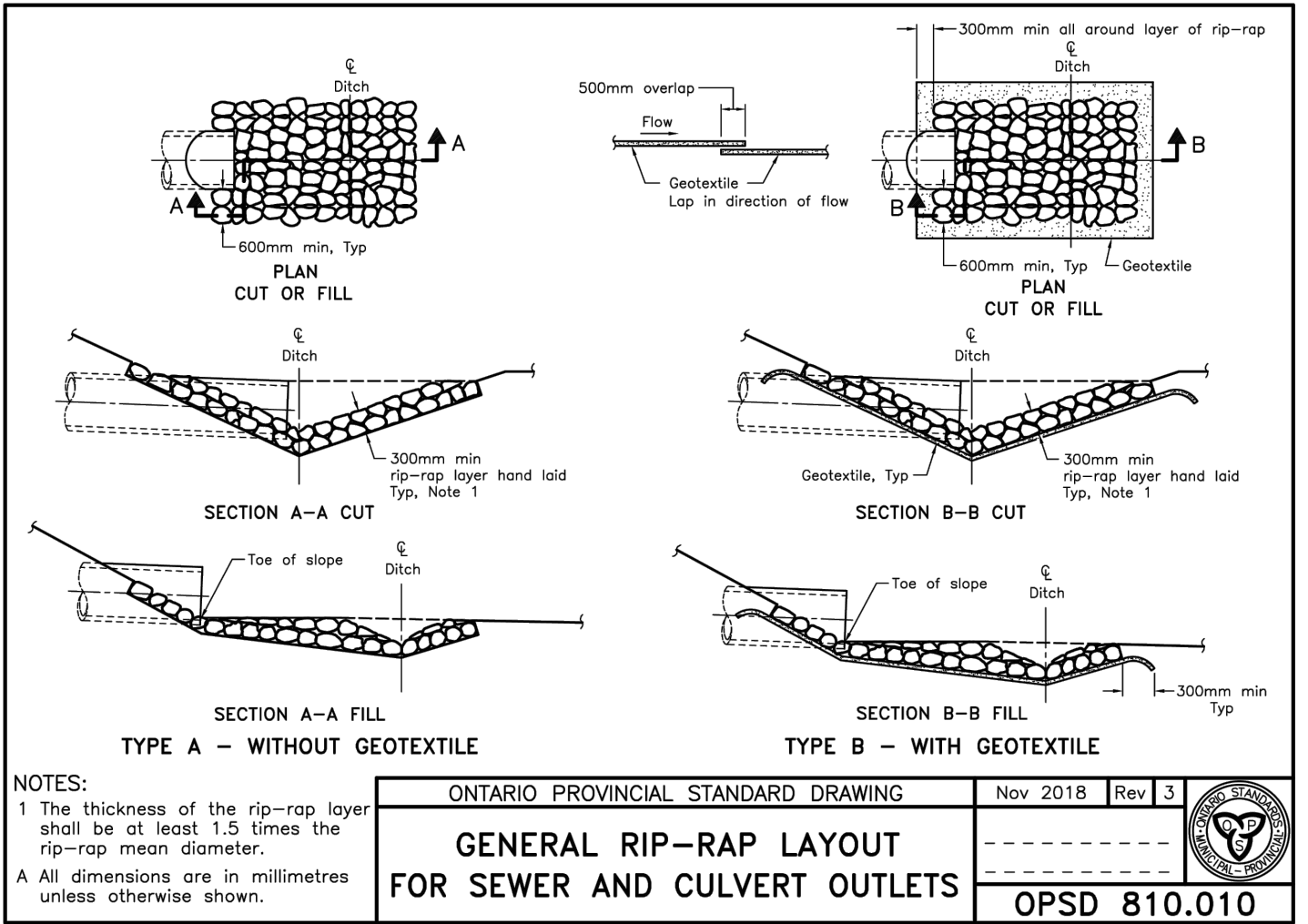

ONTARIO PROVINCIAL STANDARD DRAWING
GENERAL RIP-RAP LAYOUT FOR SEWER AND CULVERT OUTLETS
OPSD 810.010

N.T.S. 4A RIP-RAP APRON TYPE B WITH GEOTEXTILE DETAIL

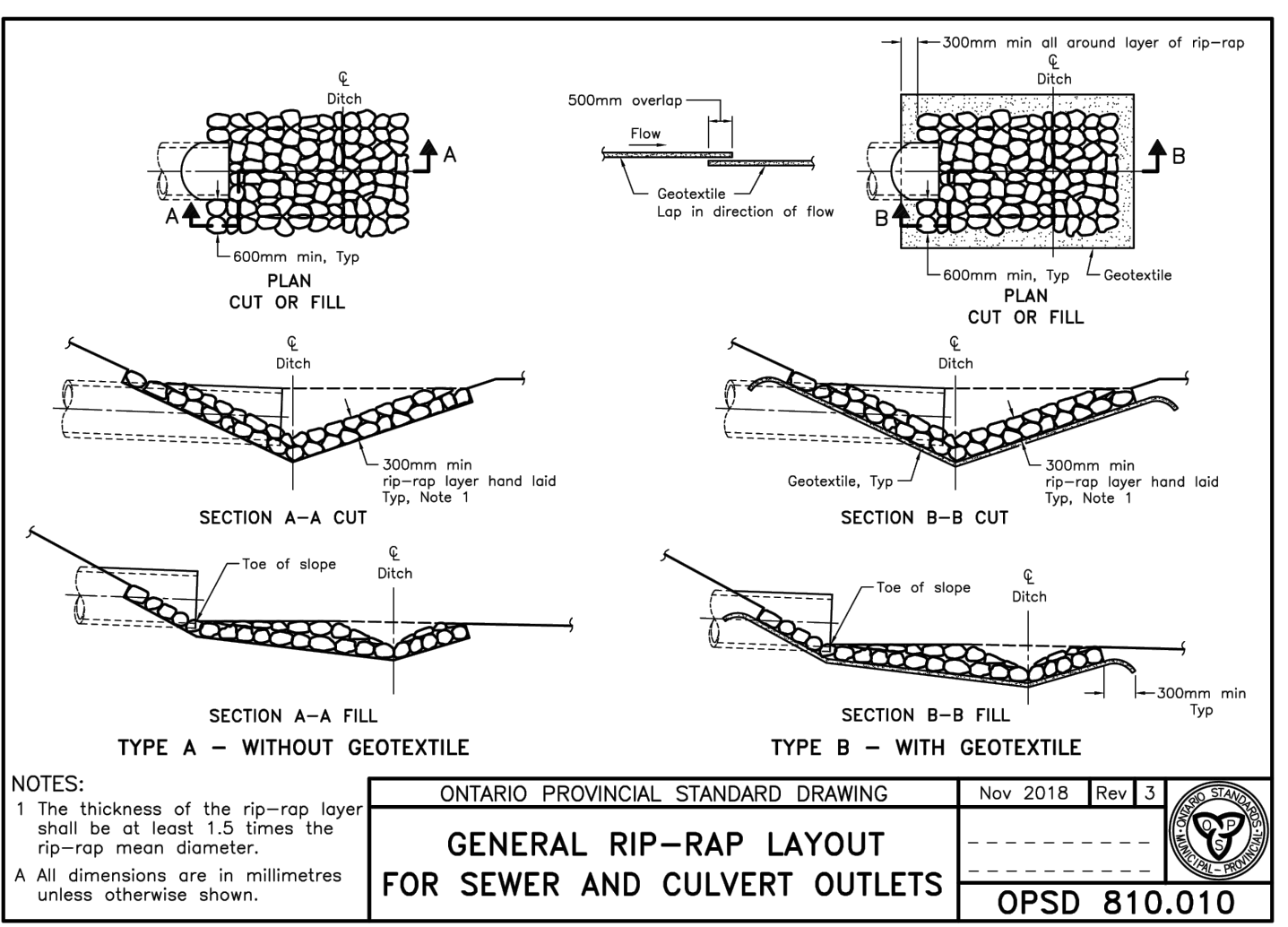

ONTARIO PROVINCIAL STANDARD DRAWING
GENERAL RIP-RAP LAYOUT FOR SEWER AND CULVERT OUTLETS
OPSD 810.010

N.T.S. 4B GENERAL RIP-RAP LAYOUT FOR DITCH INLET - SINGLE INLET INTERMEDIATE

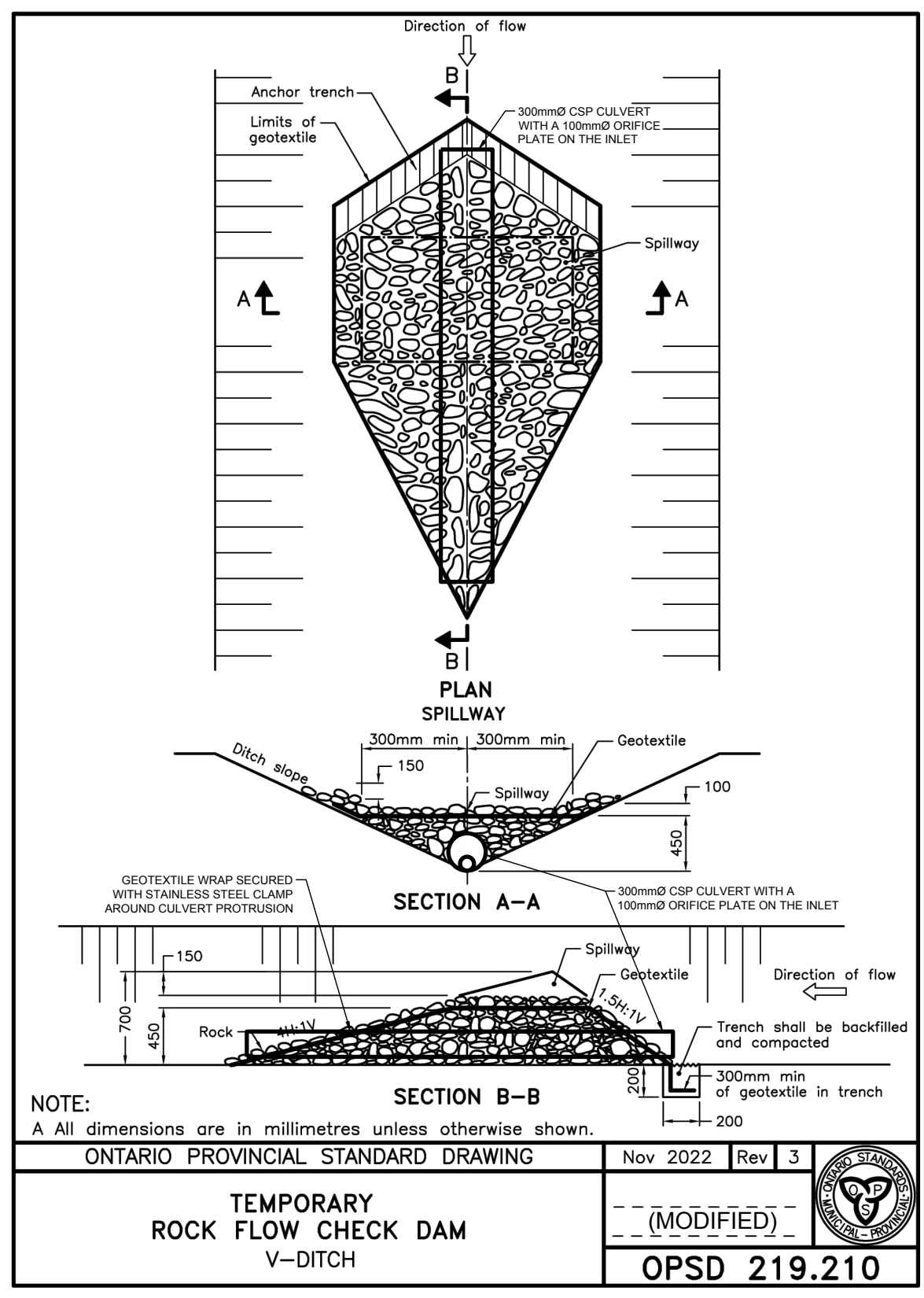

N.T.S. 5 NORTH ROCK FLOW CHECK DAM DETAIL

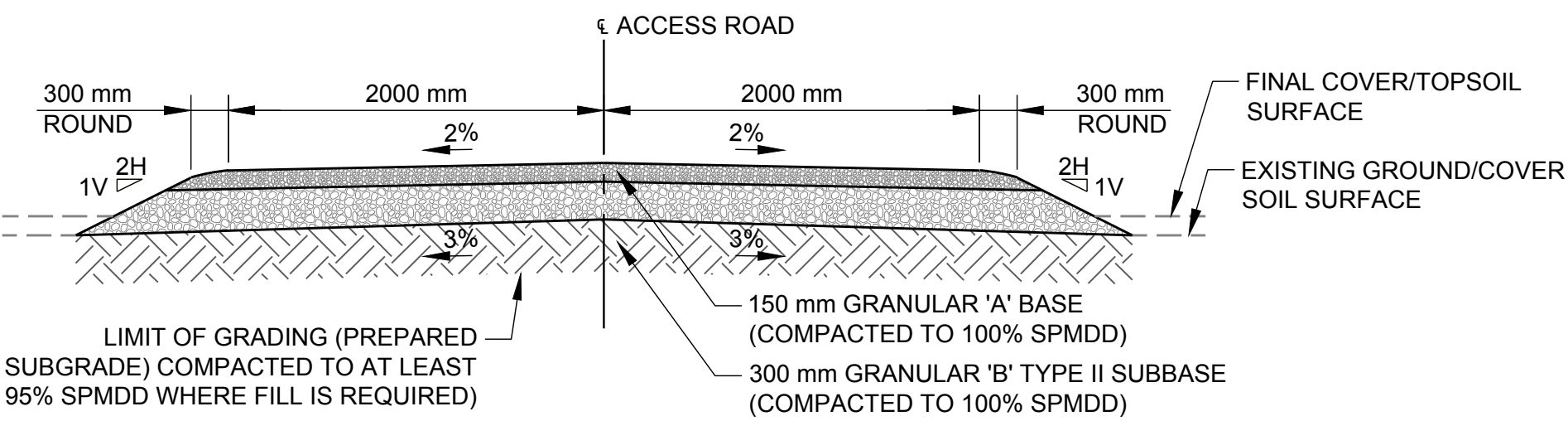

N.T.S. 6 ACCESS ROAD DETAIL

**FOR TENDER
FINAL**

SEAL

CLIENT
THE MUNICIPALITY OF SOUTHWEST MIDDLESEX

CONSULTANT



WSP CANADA INC.
6925 CENTURY AVENUE, UNIT 600
MISSISSAUGA, ONTARIO, L5N 7K2
CANADA
[+1] (905) 567-4444

PROJECT
FINAL COVER & STORMWATER DRAINAGE WORKS
LIMERICK LANDFILL
SOUTHWEST MIDDLESEX, ONTARIO (CONTRACT NO.: 2025-01)
TITLE
DETAILS 1 OF 2

A	2024-10-04	ISSUED FOR TENDER	AW	AZ	WC/FRG	FRG
REV.	YYYY-MM-DD	DESCRIPTION	DESIGNED	PREPARED	REVIEWED	APPROVED

PROJECT NO.	CONTROL	REV.	of	DRAWING
CA0030474.8667	0001	A		10

IF THIS MEASUREMENT DOES NOT MATCH WHAT IS SHOWN, THE SHEET SIZE HAS BEEN MODIFIED FROM: ANSI D 25 mm

Path: \\pwr\pwr\proj\CA0030474_8667\0001_CIV\0011.dwg | File Name: CA0030474_8667_0001_CIV_Cover_Detail | Last Edited By: gld_arabing | Date: 2024-10-04 | Time: 11:40:32 AM
 Path: \\pwr\pwr\proj\CA0030474_8667\0001_CIV\0011.dwg | File Name: CA0030474_8667_0001_CIV_Cover_Detail | Last Edited By: gld_arabing | Date: 2024-10-04 | Time: 11:33:57 AM | Printed By: gld_arabing | Date: 2024-10-04 | Time: 11:40:32 AM

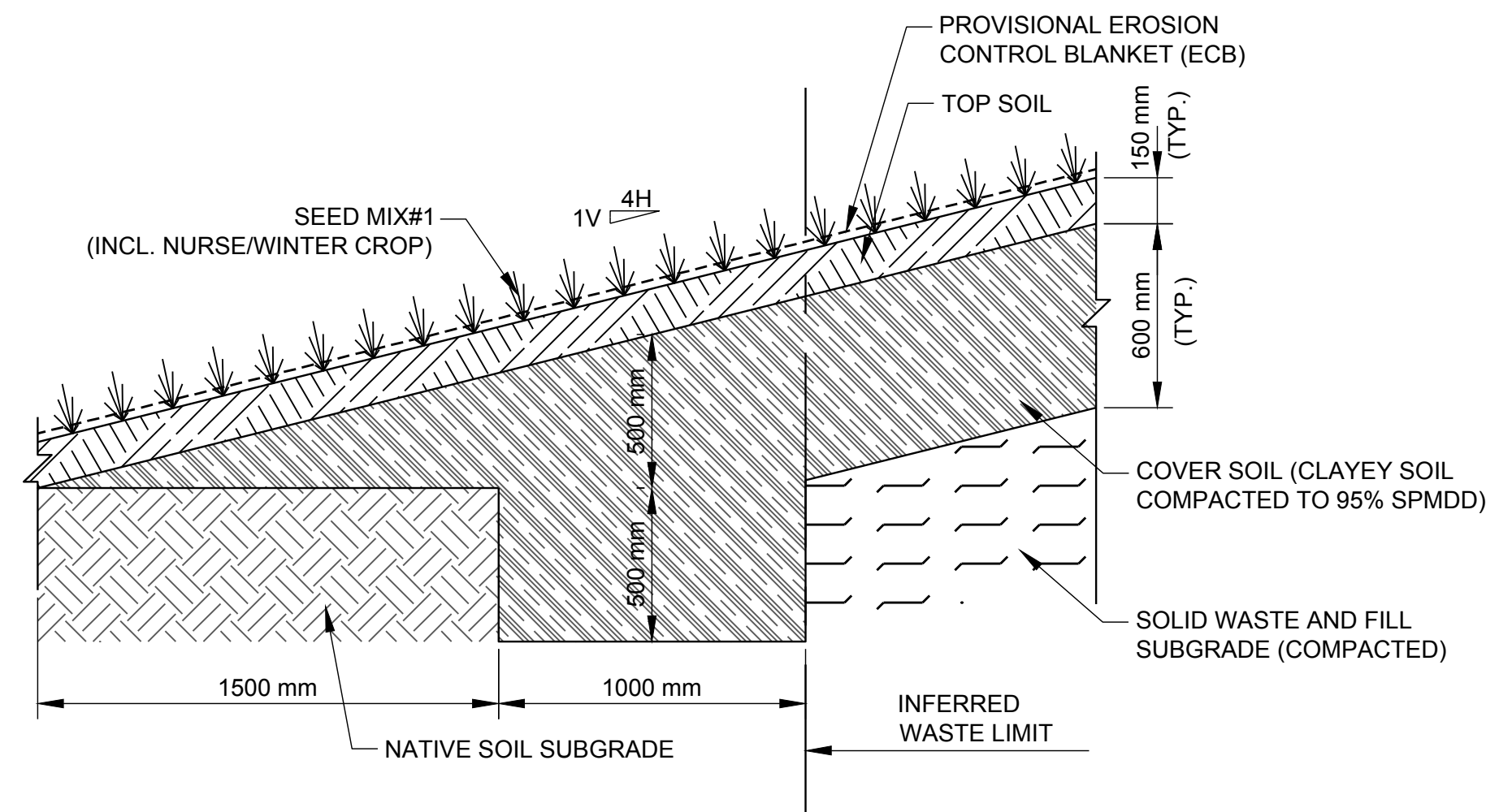

N.T.S. **7** FINAL COVER TIE-IN DETAIL (STEEP SLOPE)
11

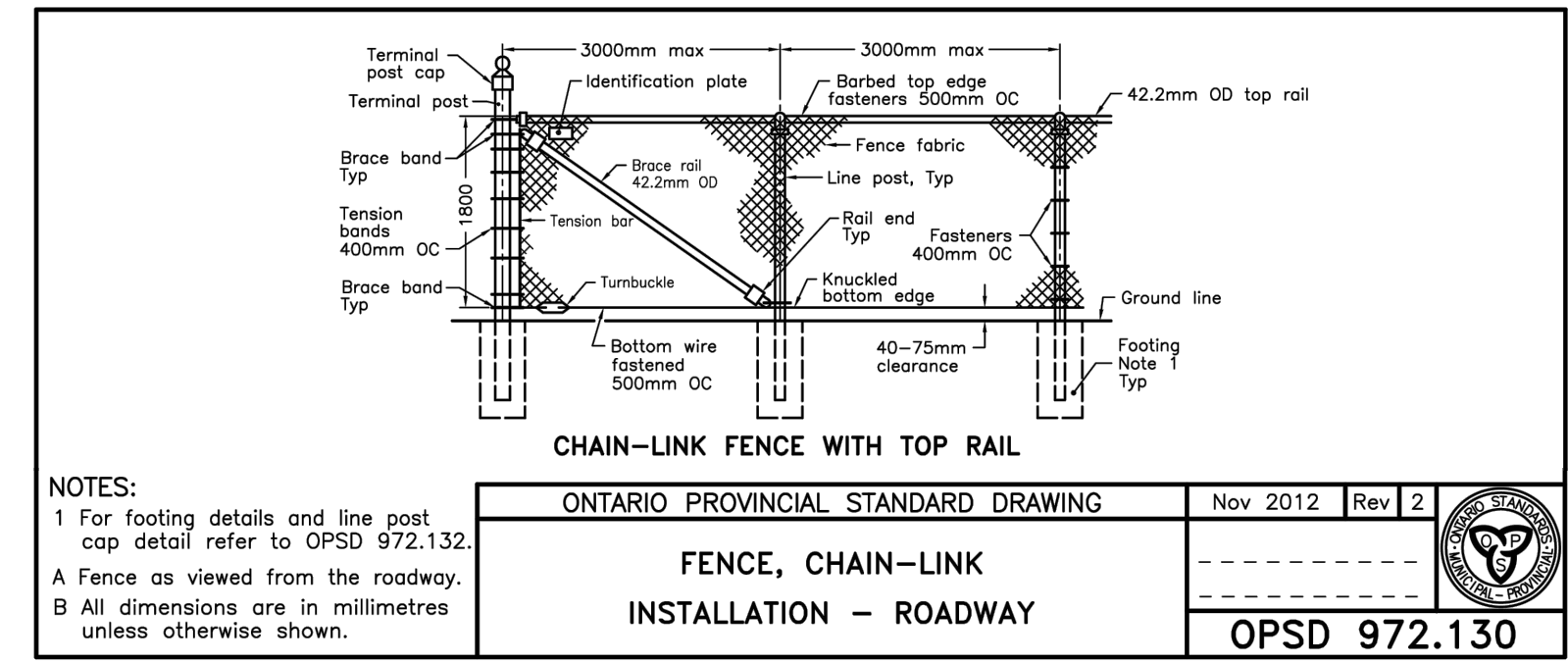

N.T.S. **9** CHAIN-LINK FENCE WITH TOP RAIL DETAIL
11

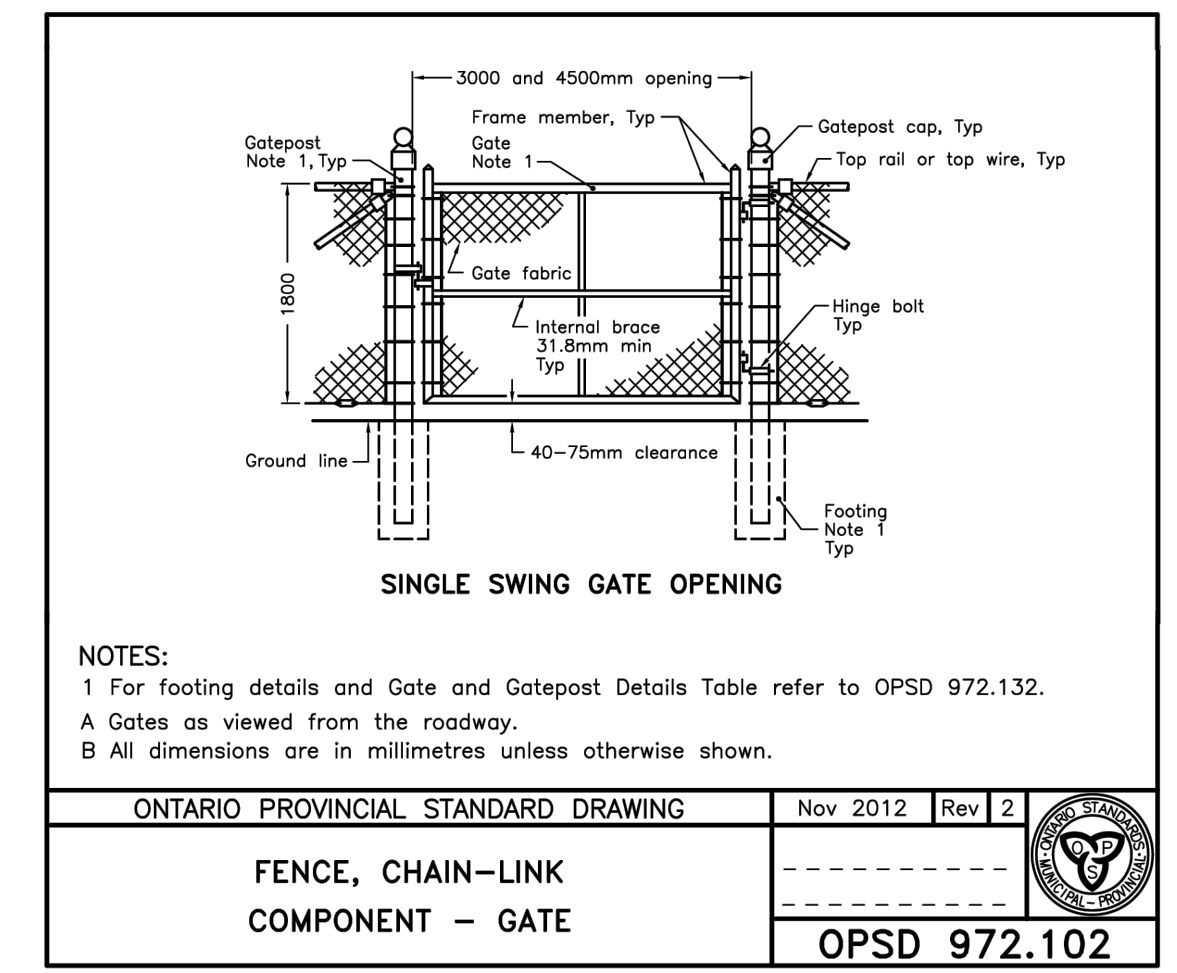

N.T.S. **10** SINGLE SWING GATE OPENING DETAIL
11

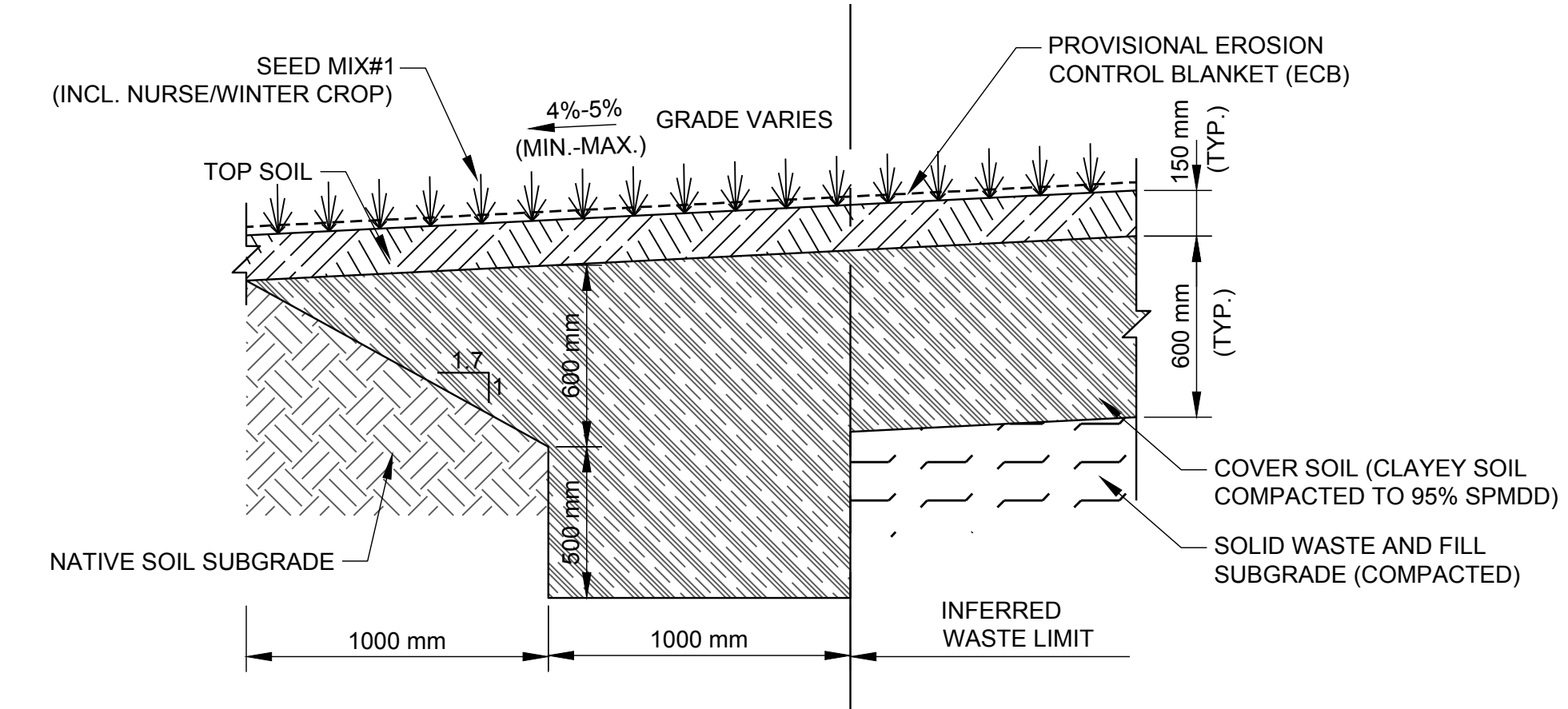

N.T.S. **8** FINAL COVER TIE-IN DETAIL (SHALLOW SLOPE)
11

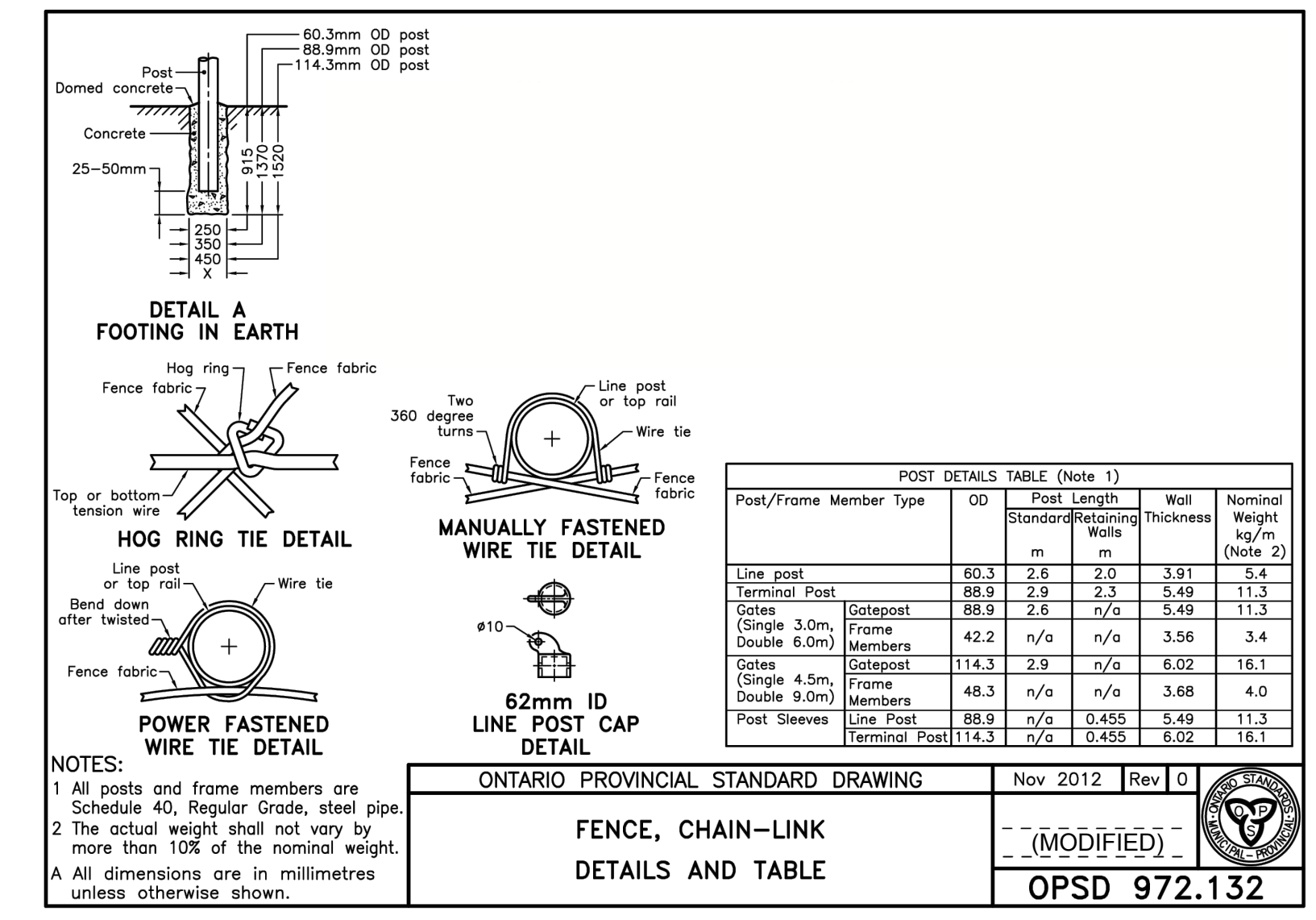

N.T.S. **11** CHAIN-LINK FENCE DETAIL AND TABLE
11

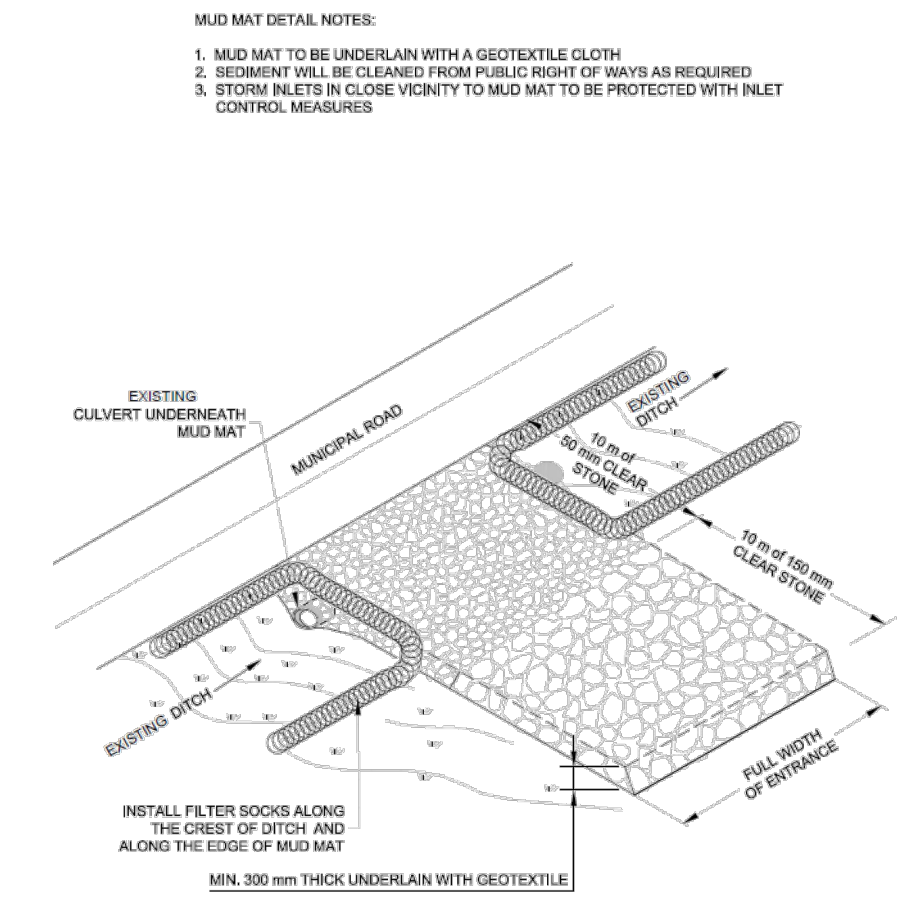

N.T.S. **12** TYPICAL MUD MAT DETAIL (AT SITE ENTRANCE)
11

FOR TENDER
FINAL

SEAL	CLIENT	PROJECT
	THE MUNICIPALITY OF SOUTHWEST MIDDLESEX	FINAL COVER & STORMWATER DRAINAGE WORKS LIMERICK LANDFILL SOUTHWEST MIDDLESEX, ONTARIO (CONTRACT NO.: 2025-01)
	CONSULTANT	TITLE
	WSP	DETAILS 2 OF 2
	WSP CANADA INC. 6925 CENTURY AVENUE, UNIT 600 MISSISSAUGA, ONTARIO, L5N 7K2 CANADA [+1] (905) 567-4444	PROJECT NO. CONTROL
		CA0030474.8667 0001
		REV. of DRAWING
		A 11
A 2024-10-04 ISSUED FOR TENDER	AW AZ WC/FRG FRG	
REV. YYYY-MM-DD DESCRIPTION	DESIGNED PREPARED REVIEWED APPROVED	

IF THIS MEASUREMENT DOES NOT MATCH WHAT IS SHOWN, THE SHEET SIZE HAS BEEN MODIFIED FROM: ANSI D 25 mm