

APPLICATION FOR MINOR VARIANCE: A4-2024

Owner: Wayne & Christine Gagnier

2532 Longwoods Rd
RANGE 1N PT LOT 10 RP 34R507 PART 1
Municipality of Southwest Middlesex



Municipality of SOUTHWEST MIDDLESEX KEY MAP

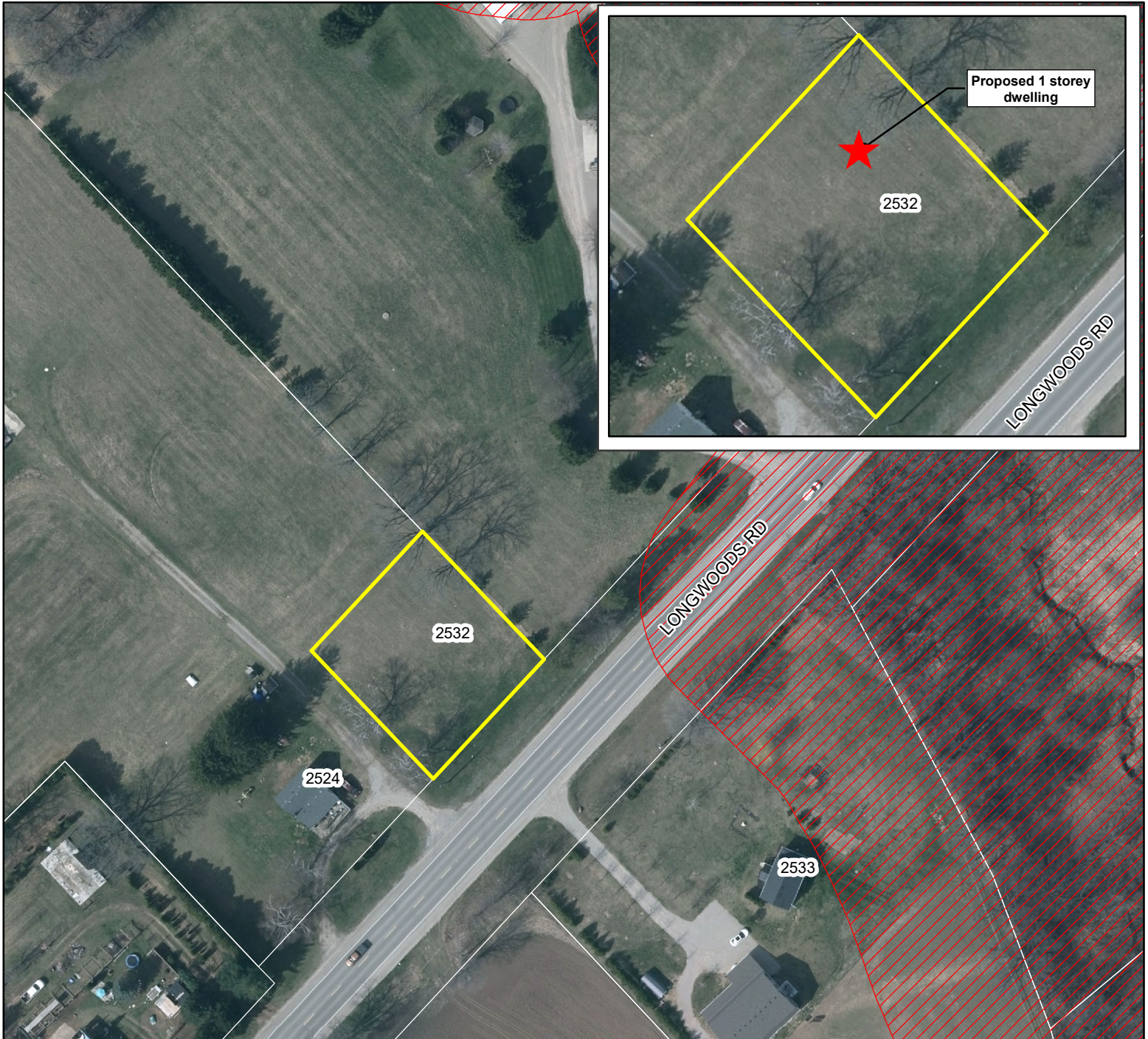

Published by the County of Middlesex
Planning Department
399 Ridout Street North, London, ON N6A 2P1
(519) 434-7321
October, 2024

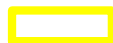

Lands subject to Minor Variance



CA Boundary

1:1,250

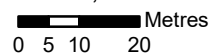

Disclaimer: This map is for illustrative purposes only. Do not rely on it as being a precise indicator of routes, locations of features, nor as a guide to navigation.