

APPLICATION FOR CONSENT: B15-2024 & B16-2024

Applicant: Rein Minnema

23517 Dundonald Rd
CON 4 N PT LOT 1
Municipality of Southwest Middlesex



Municipality of SOUTHWEST MIDDLESEX KEY MAP

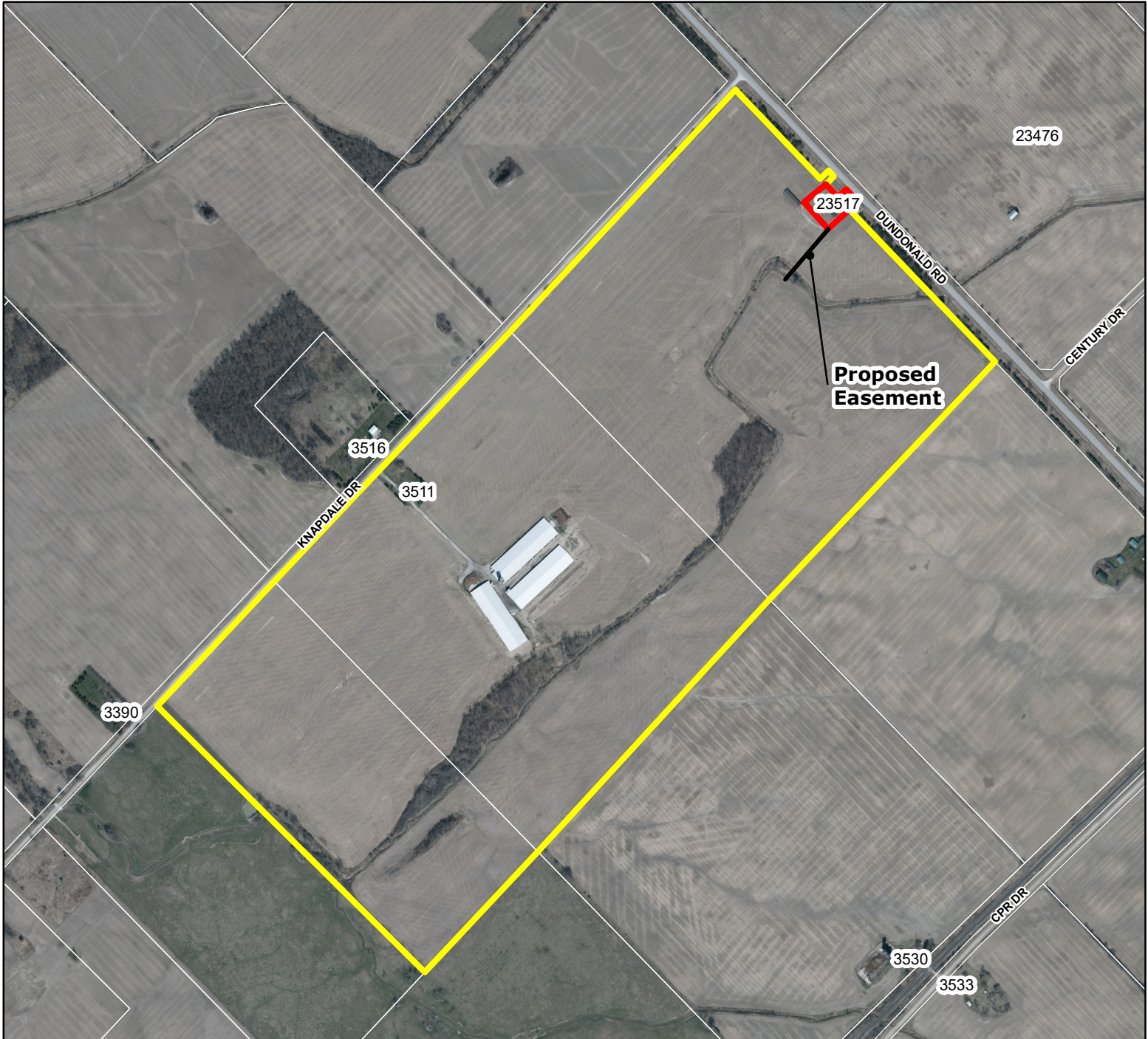

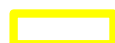
-  Lands to be severed
-  Lands to be retained

1:10,000

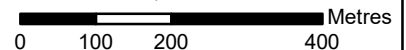

Published by the County of Middlesex
Planning Department
399 Ridout Street North, London, ON N6A 2P1
(519) 434-7321
September 2024

Disclaimer: This map is for illustrative purposes only.
Do not rely on it as being a precise indicator of routes,
locations of features, nor as a guide to navigation.