

APPLICATION FOR CONSENT: B22-2024

Owner: Tom Jeffery
Agent: Jeremy Tanner

5669 Parkhouse Rd
RANGE 2N W PT LOT 8 RP 34R1481 PART 2
Municipality of Southwest Middlesex



Municipality of SOUTHWEST MIDDLESEX KEY MAP

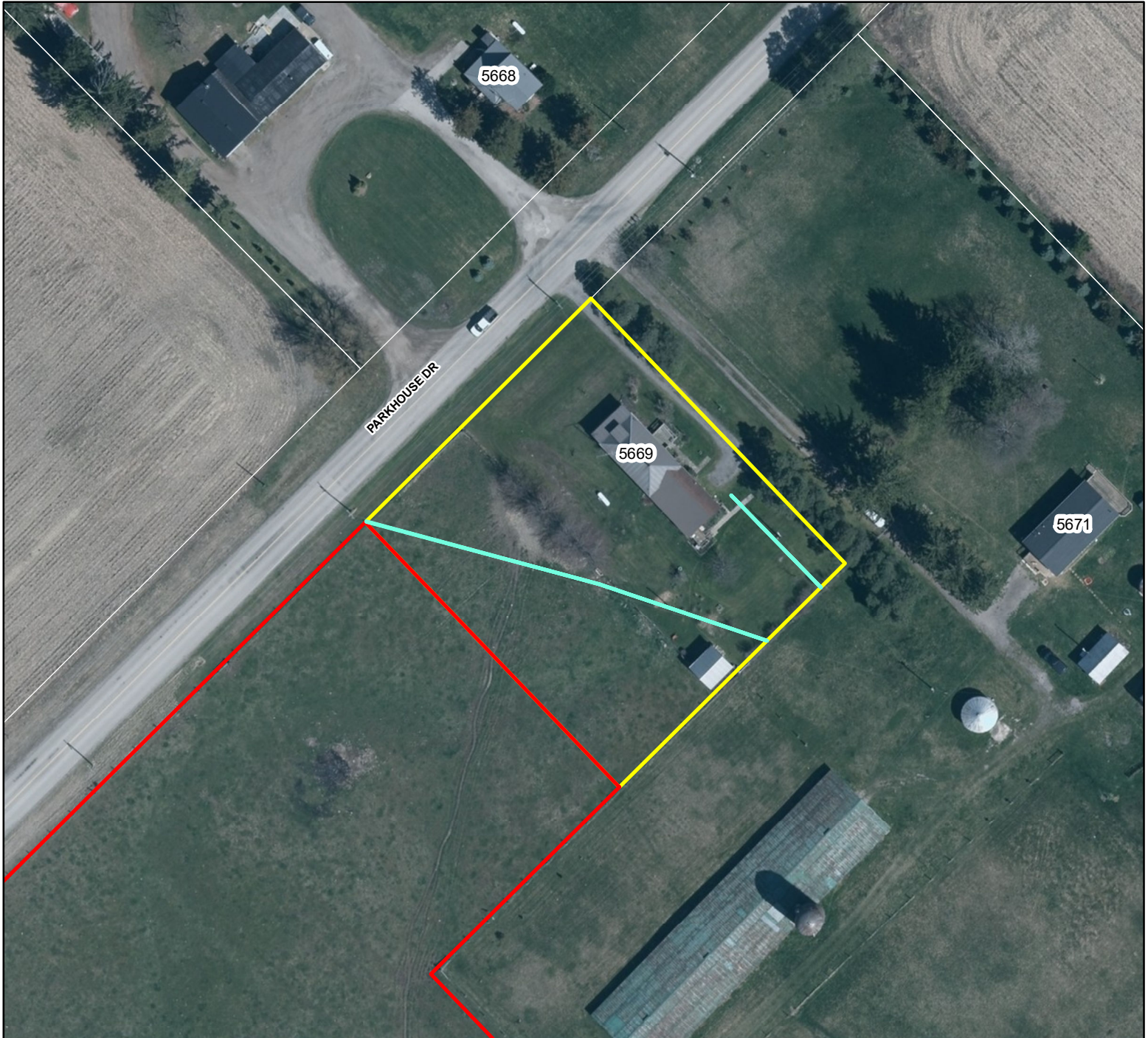

Published by the County of Middlesex
Planning Department
399 Ridout Street North, London, ON N6A 2P1
(519) 434-7321
October 2024



Severed lands from consent B8-2023,
to be rezoned from A1 to A2



Retained lands from consent B8-2023,
to be rezoned from A1 to RR



Proposed hydro easement in favour
of 5671 Parkhouse Dr

1:1,000



Disclaimer: This map is for illustrative purposes only.
Do not rely on it as being a precise indicator of routes,
locations of features, nor as a guide to navigation.