

APPLICATION FOR ZONING BY-LAW AMENDMENT (P11-2024)



Owners: John Stoltzfus, Rhoda Stoltzfus, Leon Stoltzfus

1991 Longwoods Rd
RANGE 1S PT LOT 15
Municipality of Southwest Middlesex

Municipality of **SOUTHWEST MIDDLESEX**
KEY MAP

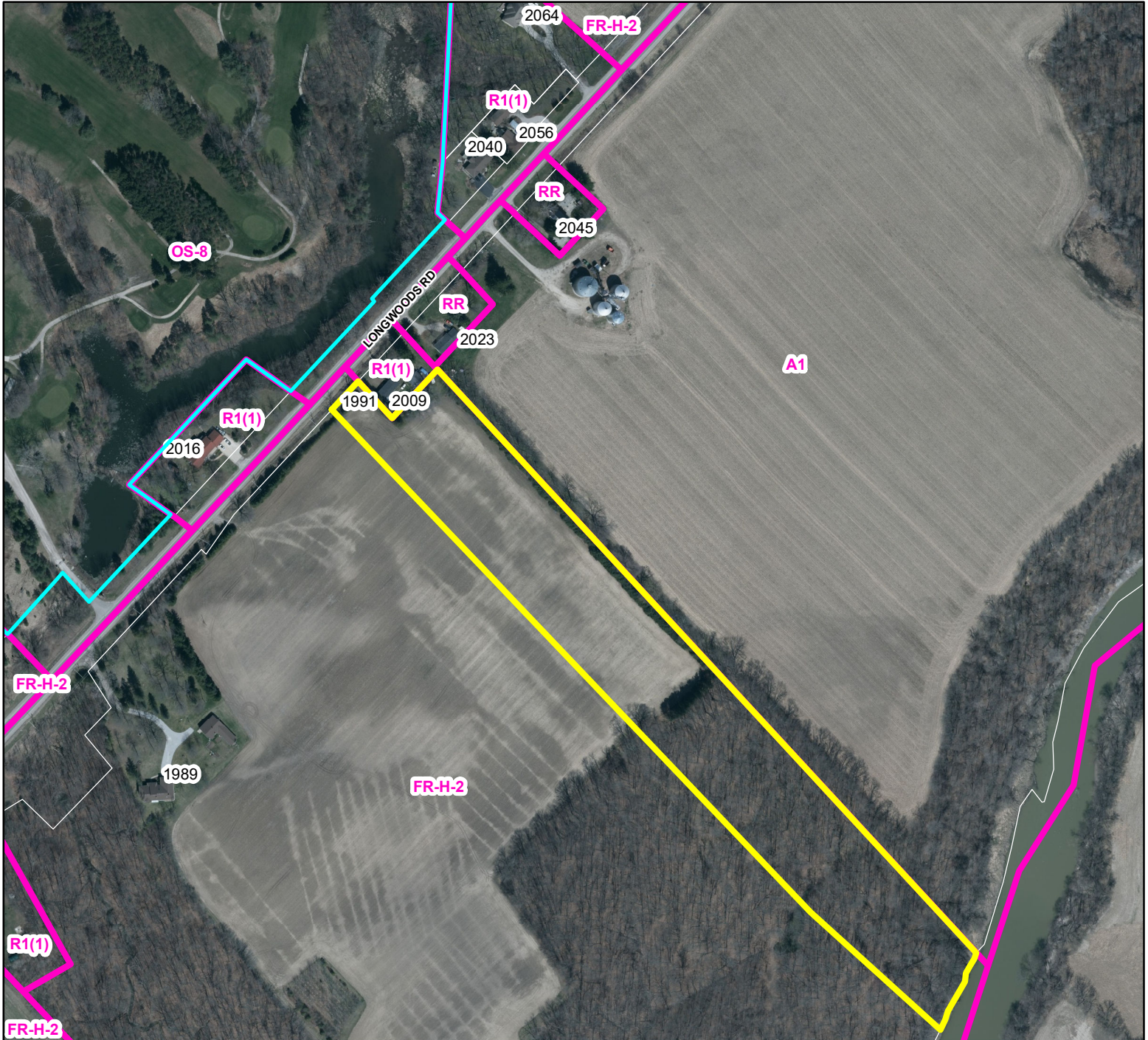

 Lands subject to removal of holding symbol

 Zone Boundary

Published by the County of Middlesex
Planning Department
399 Ridout Street North, London, ON N6A 2P1
(519) 434-7321
October, 2024

1:4,000



Disclaimer: This map is for illustrative purposes only. Do not rely on it as being a precise indicator of routes, locations of features, nor as a guide to navigation.