

APPLICATION FOR MINOR VARIANCE: A5-2024

Owner: Melanie Wendt & Hugo Arlt

3280 Buttonwood Dr
CON 10 PT LOT 4 RP 33R15047 PART 1 PIN 08575-0029
Municipality of Southwest Middlesex



Municipality of **SOUTHWEST MIDDLESEX**
KEY MAP

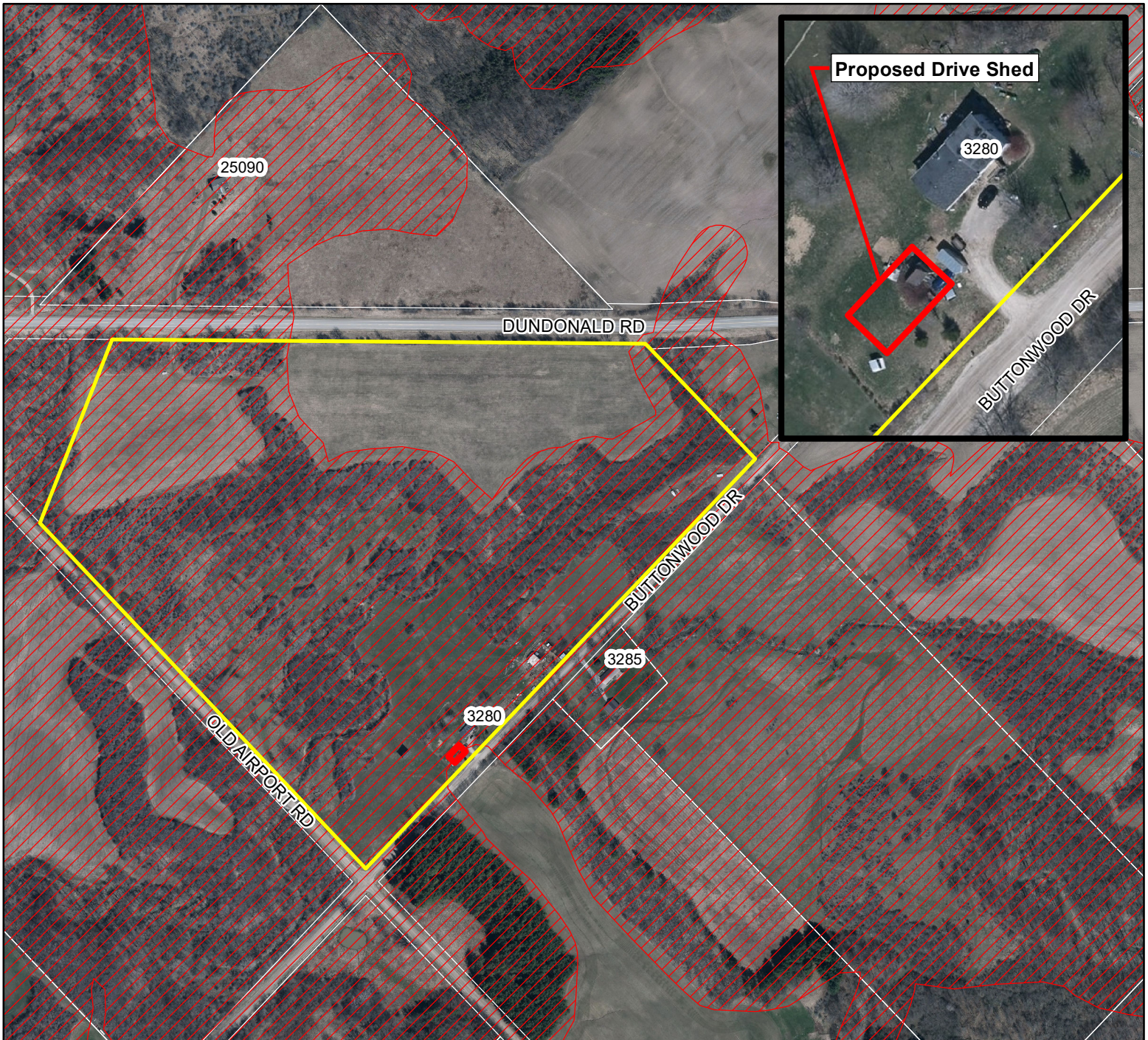

Published by the County of Middlesex
Planning Department
399 Ridout Street North, London, ON N6A 2P1
(519) 434-7321
October, 2024



Lands subject to Minor Variance



CA Boundary

1:6,000



Disclaimer: This map is for illustrative purposes only. Do not rely on it as being a precise indicator of routes, locations of features, nor as a guide to navigation.