

GLENCOE WASTEWATER SYSTEM UPGRADES - NEW FORCEMAIN



Discover Life.
Pure & Simple.

SOUTHWEST MIDDLESEX
TENDER No. RFT-SM-010-24
ISSUED FOR TENDER

DRAWING NO.	DESCRIPTION
1	GENERAL NOTES
2	EASEMENT CROSS SECTION & SOIL HORIZONS
3	CROSS SECTIONS
4	FORCEMAIN EASEMENT STA 0+000 - 0+160
5	FORCEMAIN EASEMENT STA 0+160 - 0+340
6	FORCEMAIN EASEMENT STA 0+340 - 0+520
7	FORCEMAIN EASEMENT STA 0+520 - 0+700
8	FORCEMAIN EASEMENT STA 0+700 - 0+880
9	FORCEMAIN EASEMENT STA 0+880 - 1+060
10	FORCEMAIN EASEMENT STA 1+060 - 1+240
11	FORCEMAIN EASEMENT STA 1+240 - 1+420
12	FORCEMAIN EASEMENT STA 1+420 - 1+600
13	FORCEMAIN EASEMENT STA 1+600 - 1+700
14	FORCEMAIN EASEMENT STA 10+000 - 10+025



Stantec Consulting Ltd.
400- 1305 Riverbend Road
London ON Canada
N6K 0J5
Tel. 519.645.2007
www.stantec.com

Job No 1656-30252

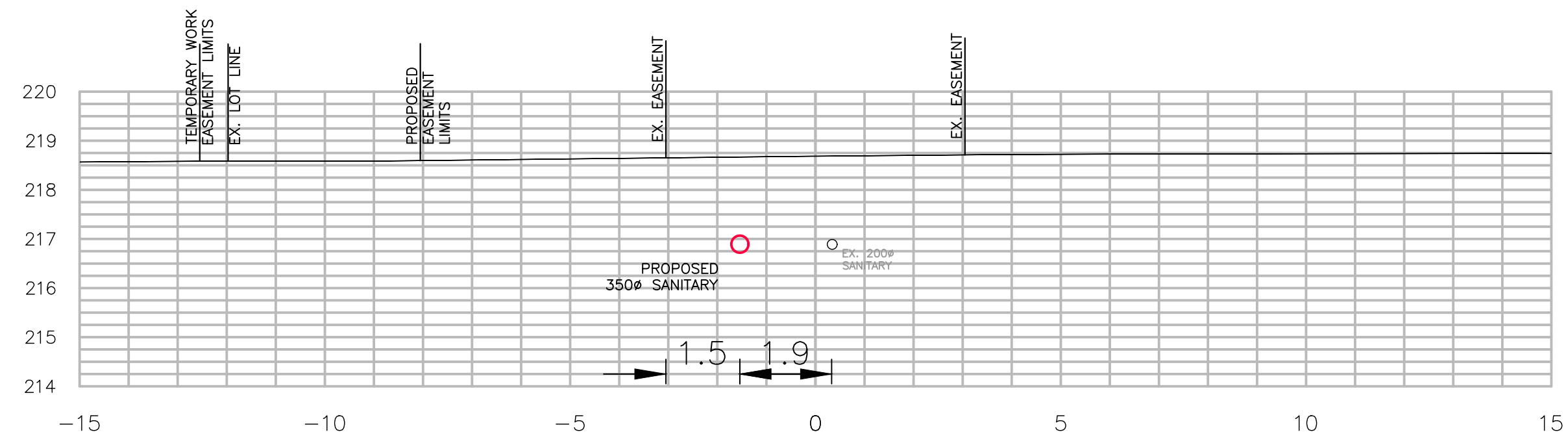

SECTION A-A 0+120

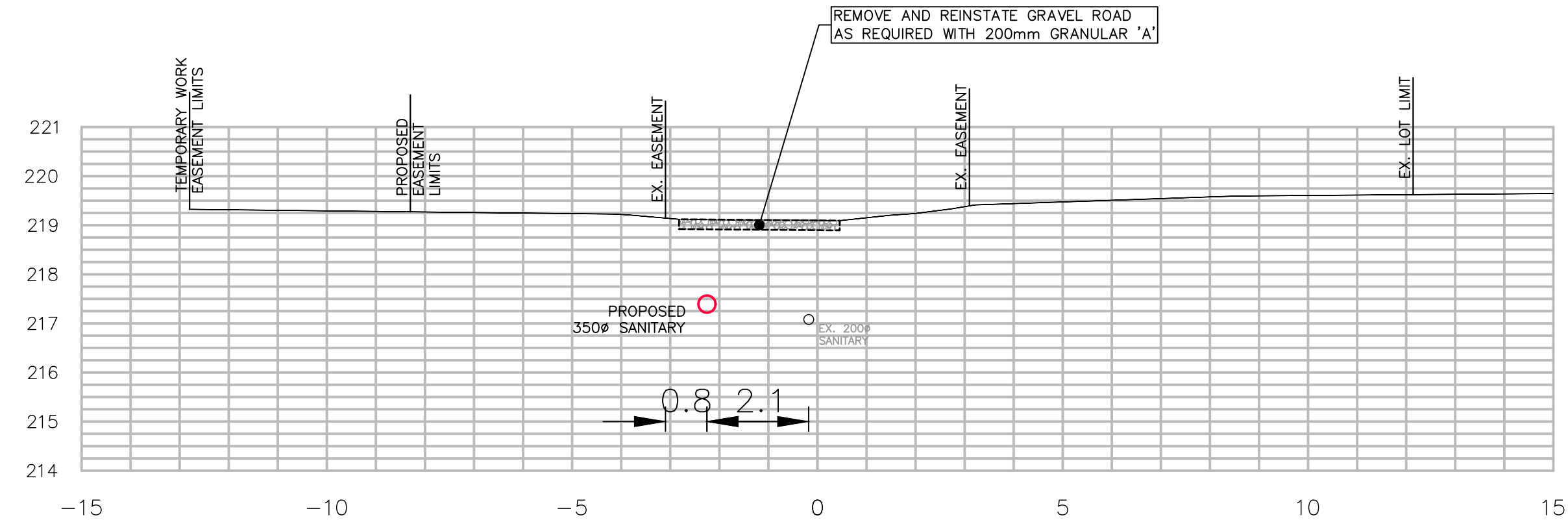

SECTION B-B 0+600

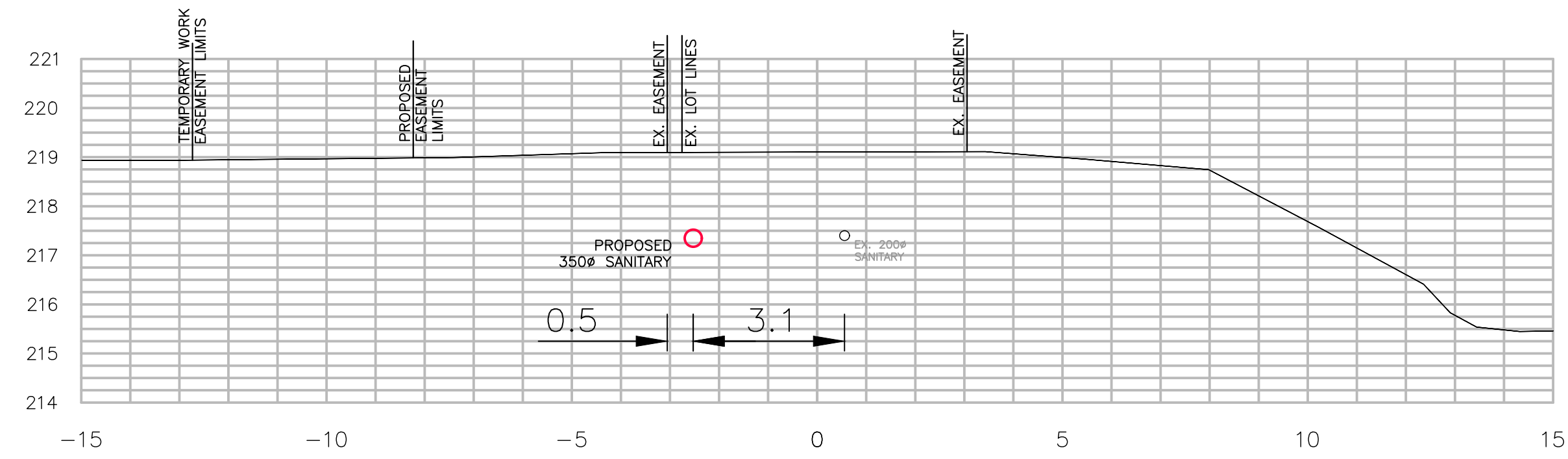

SECTION C-C 1+020

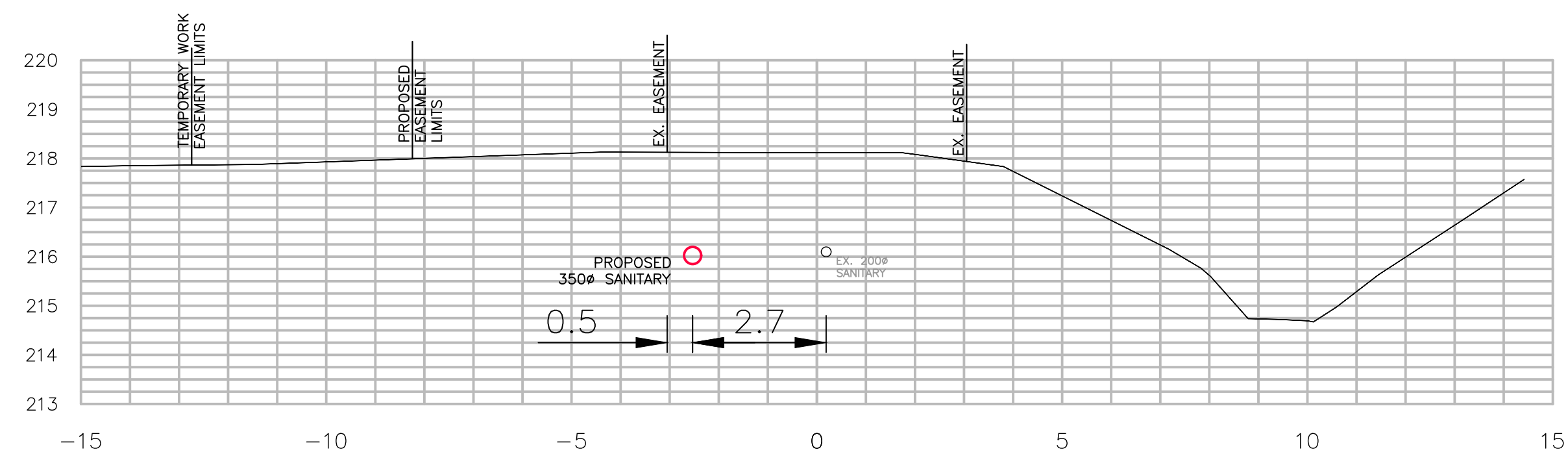

SECTION D-D 1+380

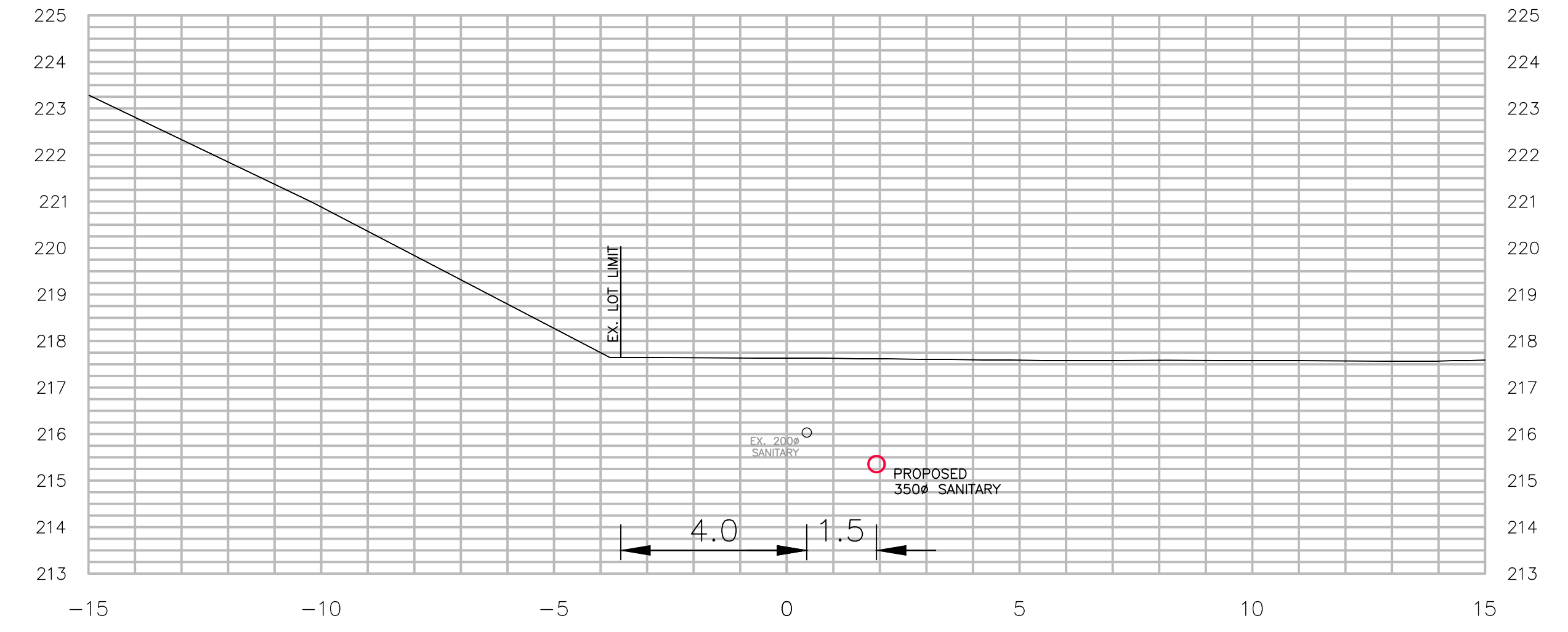

SECTION E-E 1+540

V:\1656\1656-010-24\1656-010-24.dwg
 11/27/2024 2:18:13 PM by: [redacted]
 1656 30252

EXISTING SERVICES	DRAWING #, SOURCE	DATE	CONSTRUCTED SERVICES	COMPLETION	DETAILS	No.	REVISIONS	DATE	CONSULTANT
					DESIGN	MK	1. ISSUED FOR 100% DESIGN REVIEW	AUG. 23, 2024	STANTEC
					DRAWN BY	MK	2. ISSUED FOR MEETING	OCT. 31, 2024	STANTEC
					CHECKED	SJ	3. ISSUED FOR TENDER	NOV. 21, 2024	STANTEC
					APPROVED	--	4.		
					DATE	AUG 2023	5.		
							6.		
						1656 30252			

<p>Stantec Consulting Ltd. 400-1305 Riverbend Road London ON Canada N6K 0J5 Tel. 519.645.2007 www.stantec.com</p>			<p>SCALE</p> <p>HORZ - 1 : 100</p> <p>1.0 0 2.0m</p>	<p>TITLE</p> <p>GLENCOE WASTEWATER SYSTEM UPGRADES</p> <p>NEW FORCEMAIN</p> <p>FORCEMAIN EASEMENT</p> <p>CROSS SECTIONS</p>	<p>PROJECT No.</p> <p>RFT-SM-010-24</p> <p>SHEET No.</p> <p>3 OF 14</p> <p>PLAN FILE No.</p>
---	--	--	--	--	---

FOR CONTINUATION SEE PAGE 5

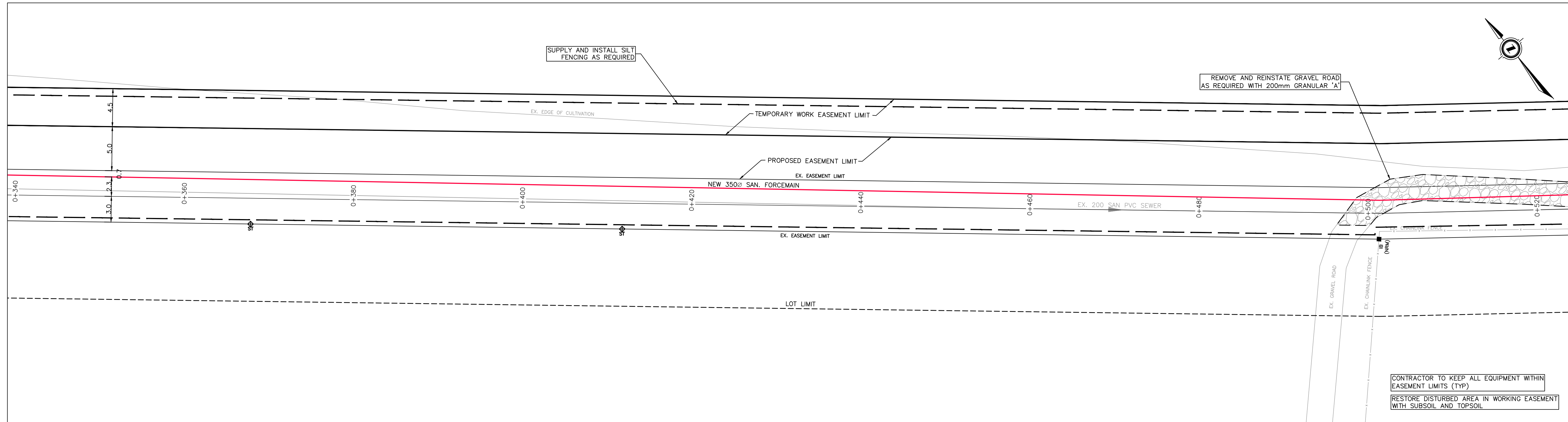

FOR CONTINUATION SEE PAGE 7

FORCEMAIN EASEMENT

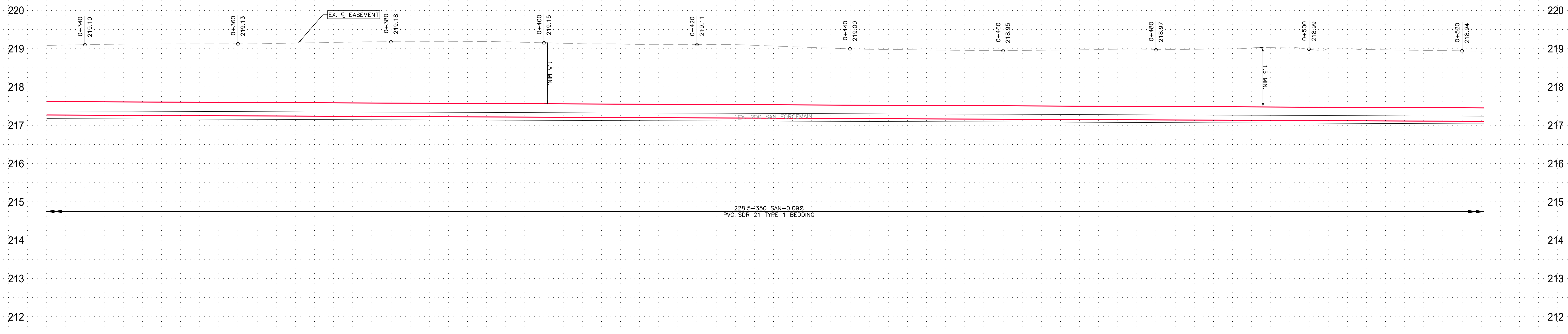

STATION	C/L SANITARY FORCEMAIN ELEVATION	C/L STORM SEWER	C/L WATERMAIN ELEVATION
0+340	217.44		
0+360	217.42		
0+380	217.40		
0+400	217.39		
0+420	217.37		
0+440	217.35		
0+460	217.33		
0+480	217.32		
0+500	217.30		
0+520	217.28		

EXISTING SERVICES	DRAWING #, SOURCE	DATE	CONSTRUCTED SERVICES	COMPLETION	DETAILS	No.	REVISIONS	DATE	CONSULTANT
					DESIGN	1.	ISSUED FOR 100% DESIGN REVIEW	AUG. 23, 2024	STANTEC
					DRAWN BY	2.	ISSUED FOR MEETING	OCT. 31, 2024	STANTEC
					CHECKED	3.	ISSUED FOR TENDER	NOV. 21, 2024	STANTEC
					APPROVED	4.			
					DATE	5.			
						6.			
					1656 30252				

400-1305 Riverbend Road
London ON N6K 0J5
www.stantec.com

The Contractor shall verify and be responsible for all dimensions, DO NOT scale the drawing - any errors or omissions shall be reported to Stantec without delay.
The Copyrights of all design and drawings are the property of Stantec. Reproduction or use for any purposes other than that authorized by Stantec is prohibited.

Stantec Consulting Ltd.
400-1305 Riverbend Road
London ON Canada
N6K 0J5
Tel. 519.645.2007
www.stantec.com

ENGINEER'S STAMP

Discover Life.
Pure & Simple.

SCALE

HORZ - 1 : 250
2.5 0 5m

VERT - 1 : 50
0.5 0 1m

TITLE

GLENCOE WASTEWATER SYSTEM UPGRADES
NEW FORCEMAIN
FORCEMAIN EASEMENT
STA 0+340 - 0+520

PROJECT No. RFT-SM-010-24

SHEET No. **6 OF 14**

PLAN FILE No.

VA:\1656\1656-30252\Drawings\165630252-C-31.dwg
11/25/2024 2:18:29 PM by: jolanda.williams

FOR CONTINUATION SEE PAGE 8

FOR CONTINUATION SEE PAGE 10

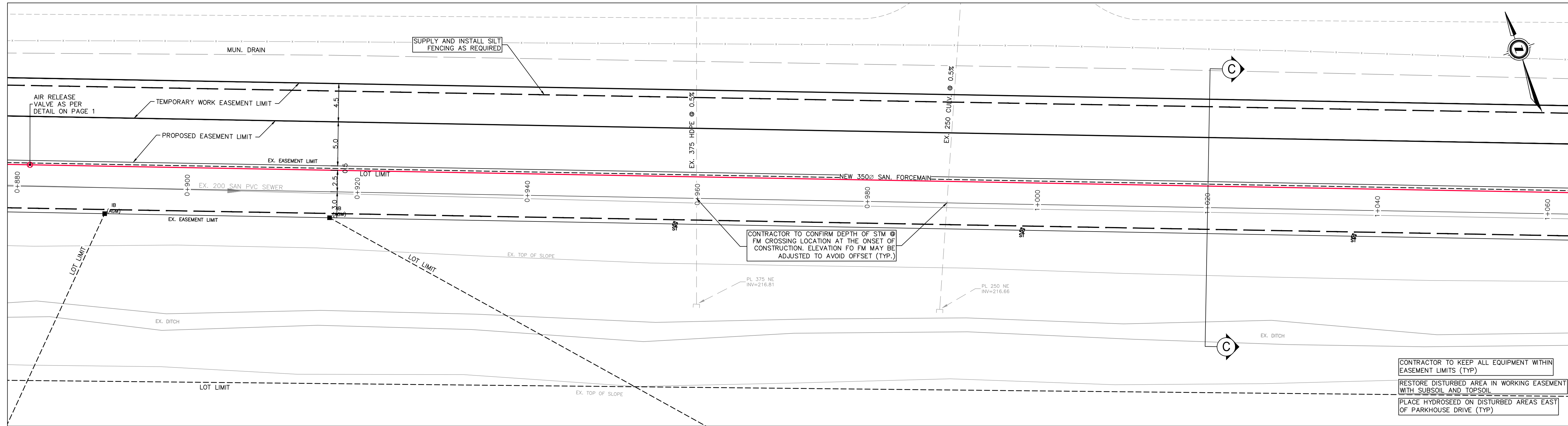

FORCEMAIN EASEMENT

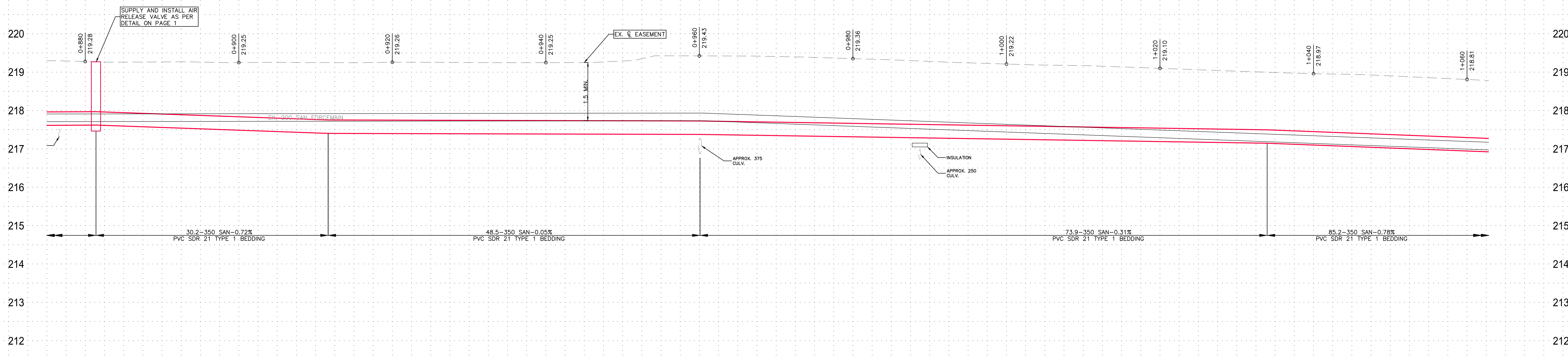

STATION	C/L SANITARY FORCEMAIN ELEVATION	C/L WATERMAIN ELEVATION
0+880	217.80	219.28
0+900	217.80	219.25
0+920	217.67	219.25
	217.58	
0+940	217.58	219.25
	217.57	
0+960	217.56	219.43
0+980	217.49	219.35
1+000	217.43	219.22
1+020	217.37	219.10
	217.33	
1+040	217.28	218.97
1+060	217.12	218.81

<table border="1" style="width:100%;"> <tr> <th>EXISTING SERVICES</th> <th>DRAWING #, SOURCE</th> <th>DATE</th> </tr> <tr> <td> </td> <td> </td> <td> </td> </tr> </table>	EXISTING SERVICES	DRAWING #, SOURCE	DATE				<table border="1" style="width:100%;"> <tr> <th>CONSTRUCTED SERVICES</th> <th>COMPLETION</th> </tr> <tr> <td> </td> <td> </td> </tr> </table>	CONSTRUCTED SERVICES	COMPLETION			<table border="1" style="width:100%;"> <tr> <th>DETAILS</th> <th>No.</th> </tr> <tr> <td>DESIGN MK 1.</td> <td>1.</td> </tr> <tr> <td>DRAWN BY MK 2.</td> <td>2.</td> </tr> <tr> <td>CHECKED SJ 3.</td> <td>3.</td> </tr> <tr> <td>APPROVED -- 4.</td> <td>4.</td> </tr> <tr> <td>DATE AUG 2023 5.</td> <td>5.</td> </tr> <tr> <td> </td> <td>6.</td> </tr> </table>	DETAILS	No.	DESIGN MK 1.	1.	DRAWN BY MK 2.	2.	CHECKED SJ 3.	3.	APPROVED -- 4.	4.	DATE AUG 2023 5.	5.		6.	<table border="1" style="width:100%;"> <tr> <th>REVISIONS</th> <th>DATE</th> </tr> <tr> <td>ISSUED FOR 100% DESIGN REVIEW</td> <td>AUG. 23, 2024</td> </tr> <tr> <td>ISSUED FOR MEETING</td> <td>OCT. 31, 2024</td> </tr> <tr> <td>ISSUED FOR TENDER</td> <td>NOV. 21, 2024</td> </tr> </table>	REVISIONS	DATE	ISSUED FOR 100% DESIGN REVIEW	AUG. 23, 2024	ISSUED FOR MEETING	OCT. 31, 2024	ISSUED FOR TENDER	NOV. 21, 2024	<table border="1" style="width:100%;"> <tr> <th>CONSULTANT</th> <th>CONSULTANT OR DIVISION</th> </tr> <tr> <td>STANTEC</td> <td>STANTEC</td> </tr> <tr> <td>STANTEC</td> <td>STANTEC</td> </tr> </table>	CONSULTANT	CONSULTANT OR DIVISION	STANTEC	STANTEC	STANTEC	STANTEC	<p>Stantec</p> <p>400-1305 Riverbend Road London, ON N6K 0J5 Tel. 519.645.2007 www.stantec.com</p>	<p>ENGINEER'S STAMP</p> <p>OLIVEIRA 100087337 11/25/2024</p>	<p>SOUTHWEST MIDDLESEX Discover Life. Pure & Simple.</p>	<p>SCALE</p> <p>HORZ - 1 : 250 2.5 0 5m</p> <p>VERT - 1 : 50 0.5 0 1m</p>	<p>PROJECT No. RFT-SM-010-24</p> <p>SHEET No. 9 OF 14</p> <p>PLAN FILE No. STA 0+880 - 1+060</p>
EXISTING SERVICES	DRAWING #, SOURCE	DATE																																													
CONSTRUCTED SERVICES	COMPLETION																																														
DETAILS	No.																																														
DESIGN MK 1.	1.																																														
DRAWN BY MK 2.	2.																																														
CHECKED SJ 3.	3.																																														
APPROVED -- 4.	4.																																														
DATE AUG 2023 5.	5.																																														
	6.																																														
REVISIONS	DATE																																														
ISSUED FOR 100% DESIGN REVIEW	AUG. 23, 2024																																														
ISSUED FOR MEETING	OCT. 31, 2024																																														
ISSUED FOR TENDER	NOV. 21, 2024																																														
CONSULTANT	CONSULTANT OR DIVISION																																														
STANTEC	STANTEC																																														
STANTEC	STANTEC																																														

FOR CONTINUATION SEE PAGE 9

FOR CONTINUATION SEE PAGE 11

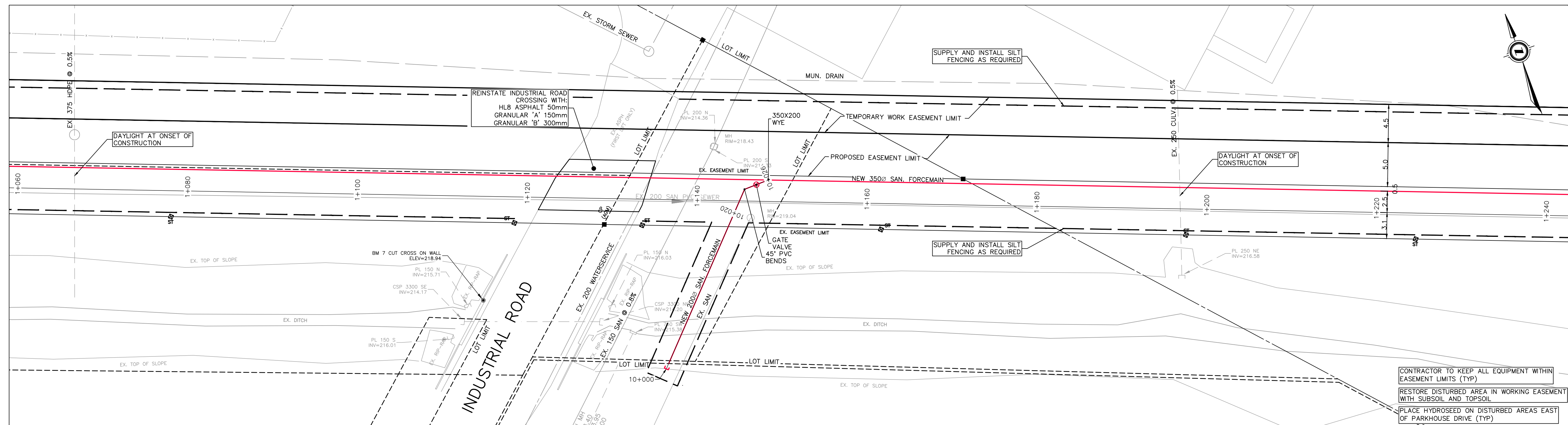

FORCEMAIN EASEMENT

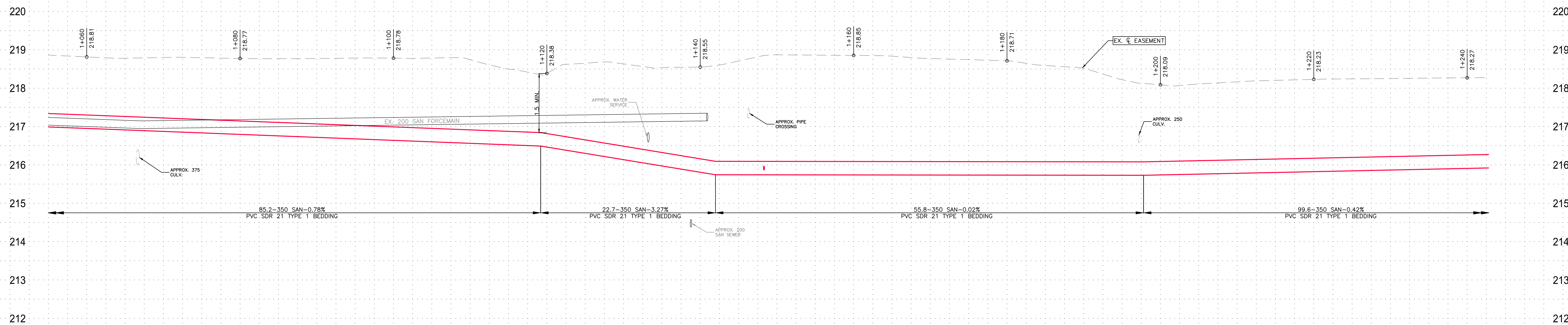

STATION	C/L SANITARY FORCEMAIN ELEVATION	C/L WATERMAIN ELEVATION	STATION	C/L SANITARY FORCEMAIN ELEVATION	C/L WATERMAIN ELEVATION
1+060	217.72		1+160	215.91	
1+080	218.97		1+180	215.90	
1+100	218.81		1+200	215.91	
1+120	216.84		1+220	216.00	
1+140	215.98		1+240	216.08	

<table border="1"> <tr> <th>EXISTING SERVICES</th> <th>DRAWING #, SOURCE</th> <th>DATE</th> <th>CONSTRUCTED SERVICES</th> <th>COMPLETION</th> <th>DETAILS</th> <th>No.</th> <th>REVISIONS</th> <th>DATE</th> <th>CONSULTANT</th> </tr> <tr> <td></td> <td></td> <td></td> <td></td> <td></td> <td>DESIGN</td> <td>1.</td> <td>ISSUED FOR 100% DESIGN REVIEW</td> <td>AUG. 23, 2024</td> <td>STANTEC</td> </tr> <tr> <td></td> <td></td> <td></td> <td></td> <td></td> <td>DRAWN BY</td> <td>2.</td> <td>ISSUED FOR MEETING</td> <td>OCT. 31, 2024</td> <td>STANTEC</td> </tr> <tr> <td></td> <td></td> <td></td> <td></td> <td></td> <td>CHECKED</td> <td>3.</td> <td>ISSUED FOR TENDER</td> <td>NOV. 21, 2024</td> <td>STANTEC</td> </tr> <tr> <td></td> <td></td> <td></td> <td></td> <td></td> <td>APPROVED</td> <td>4.</td> <td></td> <td></td> <td></td> </tr> <tr> <td></td> <td></td> <td></td> <td></td> <td></td> <td>DATE</td> <td>5.</td> <td></td> <td></td> <td></td> </tr> <tr> <td></td> <td></td> <td></td> <td></td> <td></td> <td></td> <td>6.</td> <td></td> <td></td> <td></td> </tr> </table>	EXISTING SERVICES	DRAWING #, SOURCE	DATE	CONSTRUCTED SERVICES	COMPLETION	DETAILS	No.	REVISIONS	DATE	CONSULTANT						DESIGN	1.	ISSUED FOR 100% DESIGN REVIEW	AUG. 23, 2024	STANTEC						DRAWN BY	2.	ISSUED FOR MEETING	OCT. 31, 2024	STANTEC						CHECKED	3.	ISSUED FOR TENDER	NOV. 21, 2024	STANTEC						APPROVED	4.									DATE	5.										6.				<p>1656 30252</p>	<p>CONSULTANT OR DIVISION</p> <p>Stantec Consulting Ltd. 400-1305 Riverbend Road London ON Canada N6K 0J5 Tel. 519.645.2007 www.stantec.com</p>	<p>ENGINEER'S STAMP</p>	<p>Discover Life. Pure & Simple.</p>	<p>SCALE</p> <p>HORIZ - 1 : 250 2.5 0 5m</p> <p>VERT - 1 : 50 0.5 0 1m</p>	<p>PROJECT No. RFT-SM-010-24</p> <p>SHEET No. 10 OF 14</p> <p>PLAN FILE No.</p>
EXISTING SERVICES	DRAWING #, SOURCE	DATE	CONSTRUCTED SERVICES	COMPLETION	DETAILS	No.	REVISIONS	DATE	CONSULTANT																																																																			
					DESIGN	1.	ISSUED FOR 100% DESIGN REVIEW	AUG. 23, 2024	STANTEC																																																																			
					DRAWN BY	2.	ISSUED FOR MEETING	OCT. 31, 2024	STANTEC																																																																			
					CHECKED	3.	ISSUED FOR TENDER	NOV. 21, 2024	STANTEC																																																																			
					APPROVED	4.																																																																						
					DATE	5.																																																																						
						6.																																																																						

FOR CONTINUATION SEE PAGE 12

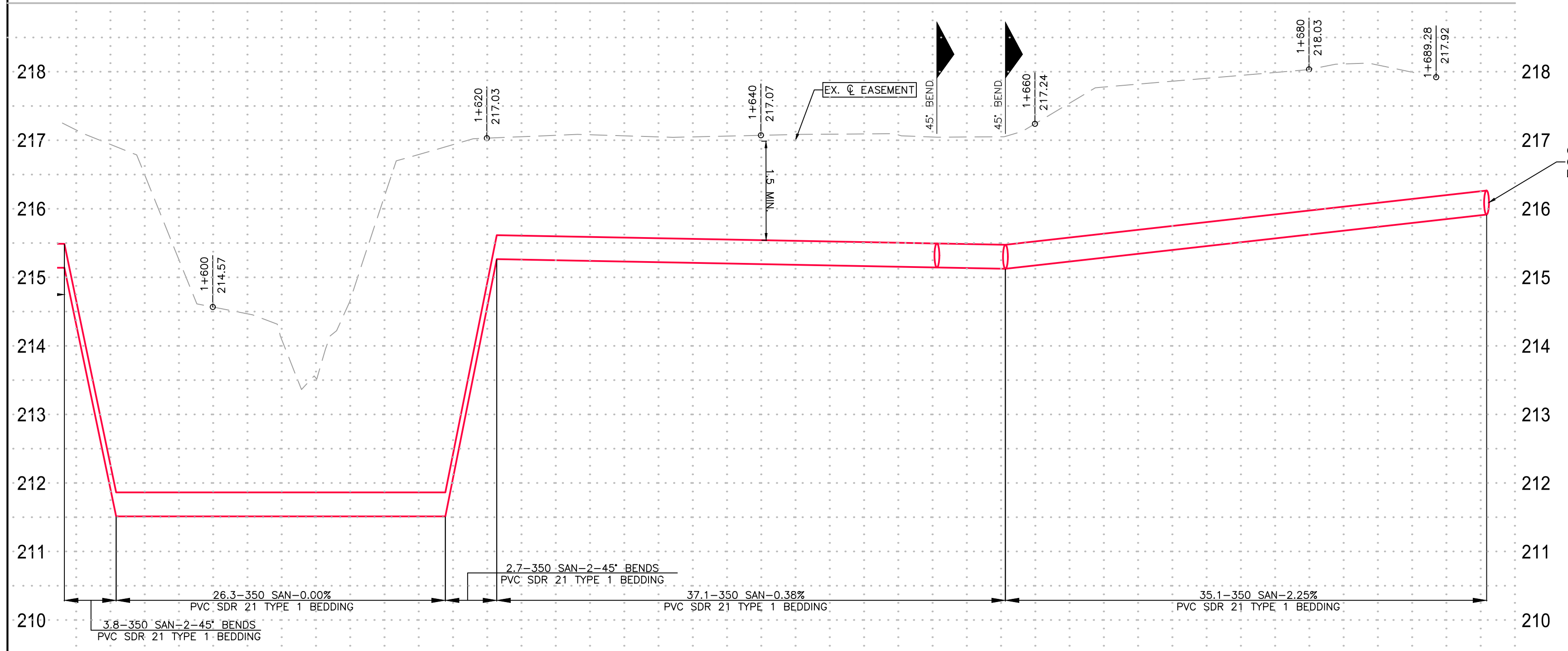
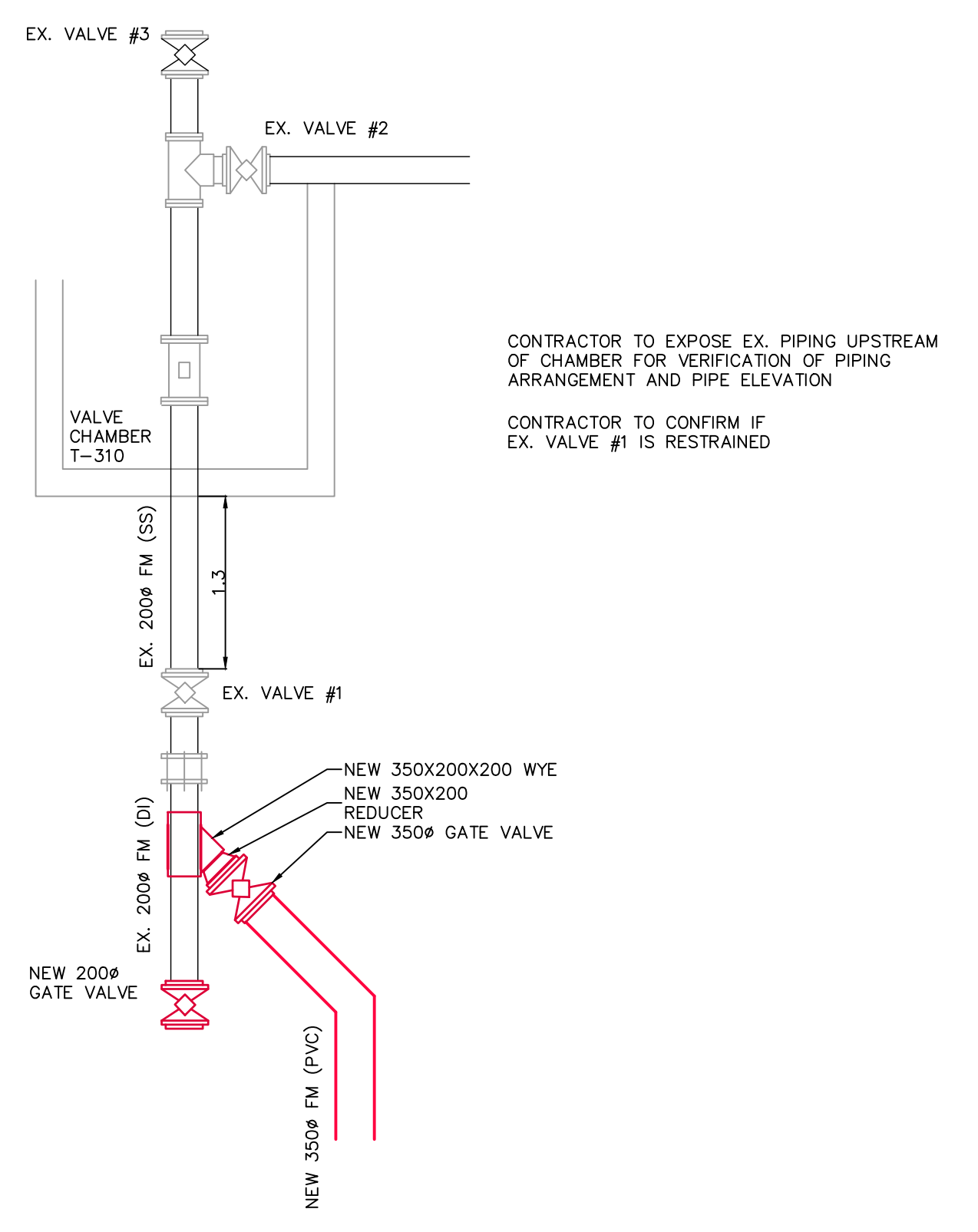
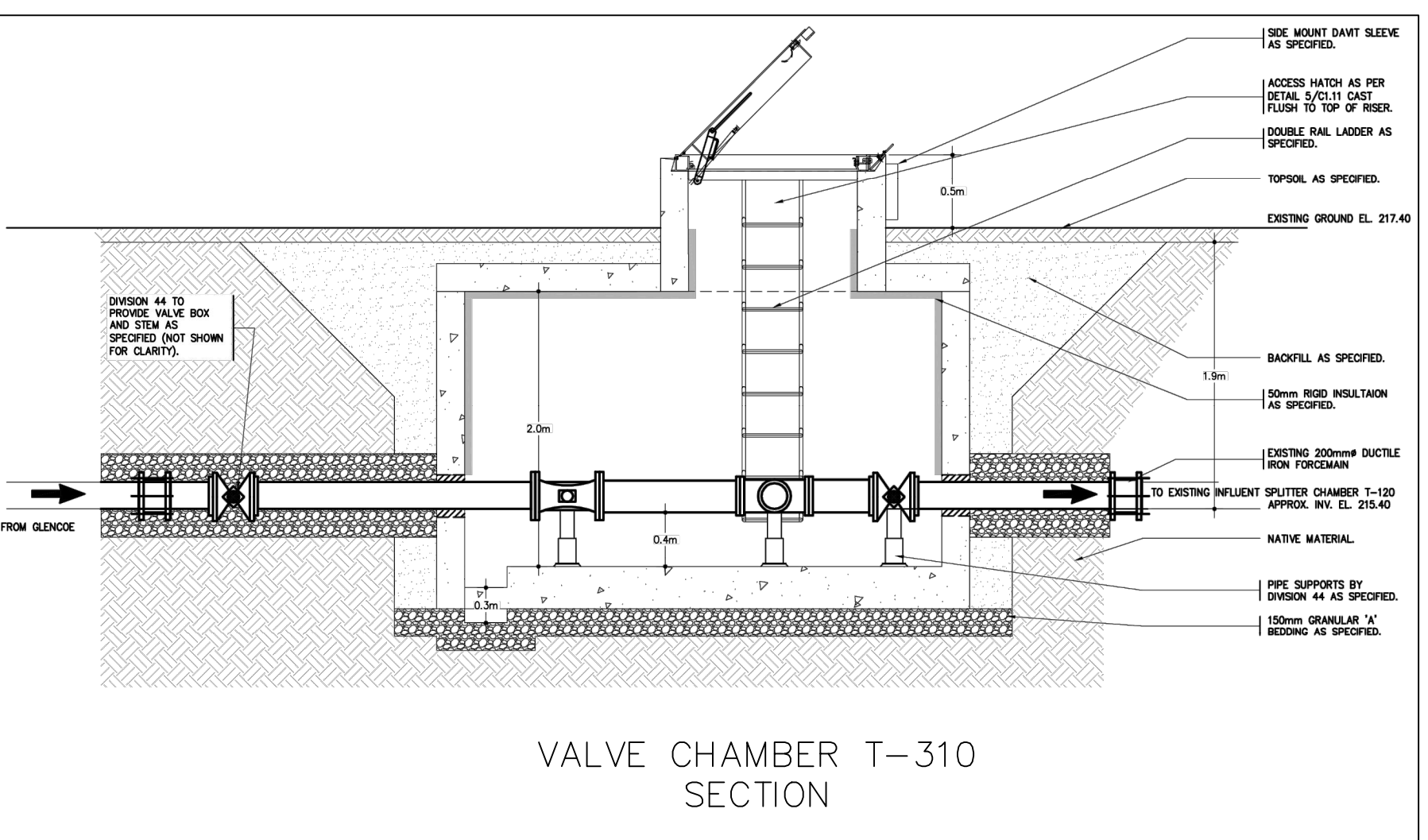
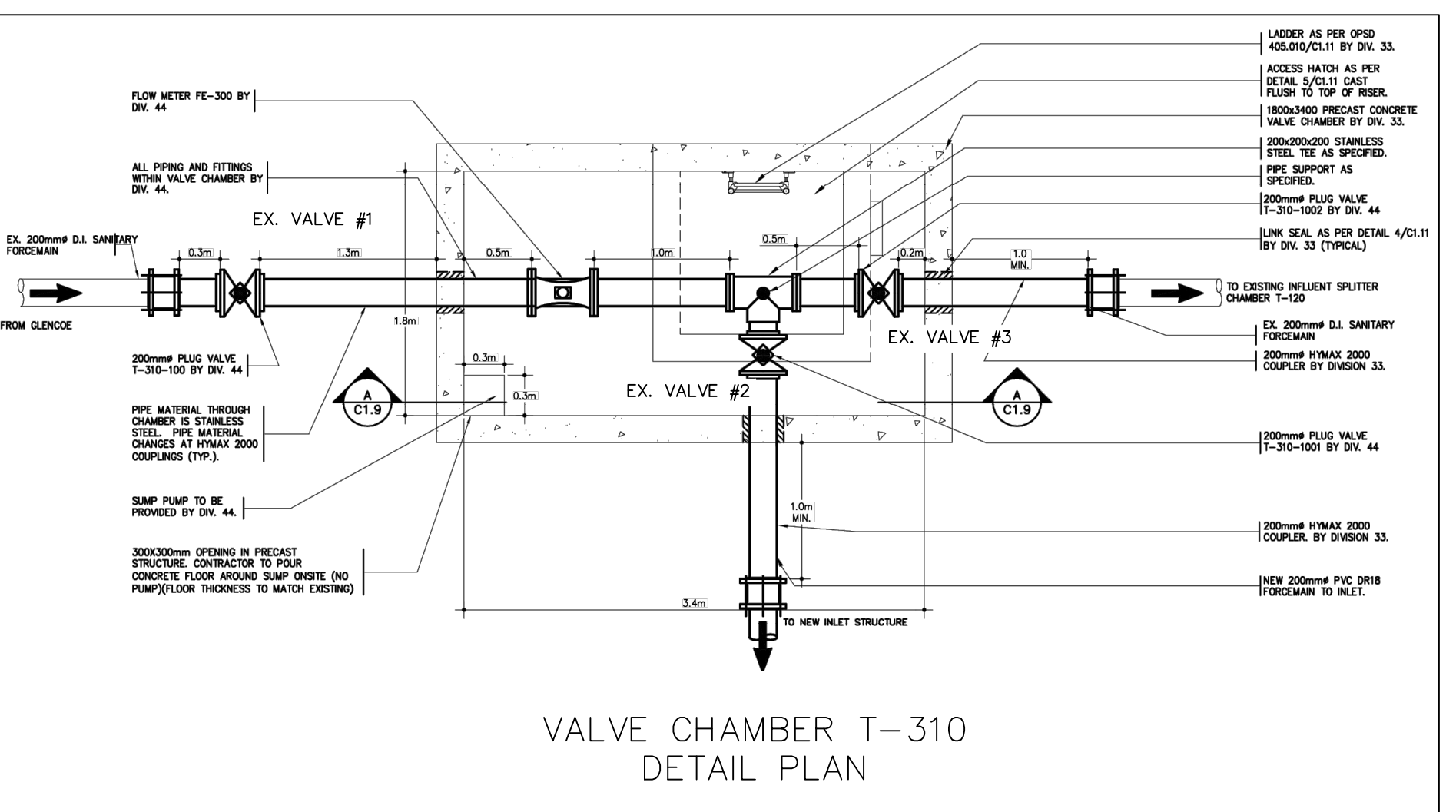
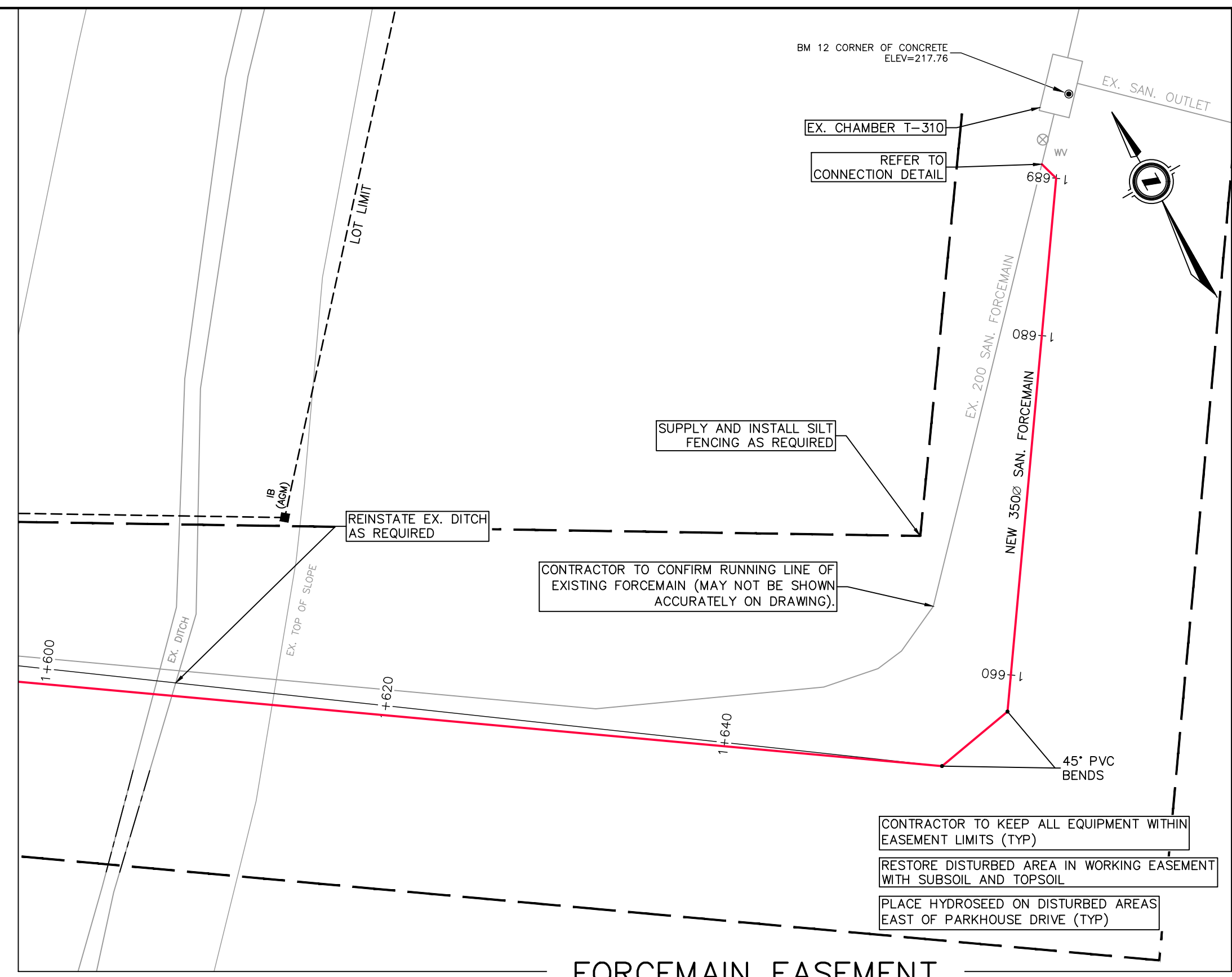

STATION	C/L SANITARY FORCEMAIN ELEVATION	C/L WATERMAIN ELEVATION
1+600	215.31	211.69
1+620	214.71	211.69
1+640	215.37	215.30
1+660	215.35	215.80
	216.01	

EXISTING SERVICES	DRAWING #, SOURCE	DATE	CONSTRUCTED SERVICES	COMPLETION	DETAILS	No.	REVISIONS	DATE	CONSULTANT
					DESIGN	1.	ISSUED FOR 100% DESIGN REVIEW	AUG. 23, 2024	STANTEC
					DRAWN BY	2.	ISSUED FOR MEETING	OCT. 31, 2024	STANTEC
					CHECKED	3.	ISSUED FOR TENDER	NOV. 21, 2024	STANTEC
					APPROVED	4.			
					DATE	5.			
						6.			

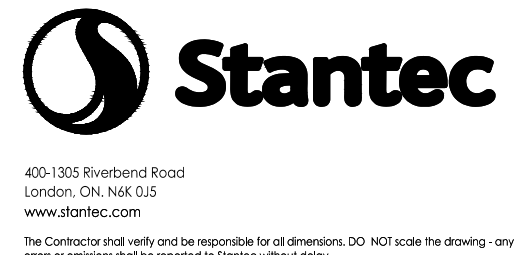

Stantec Consulting Ltd.
400-1305 Riverbend Road
London ON Canada
N6K 0J5
Tel. 519.645.2007
www.stantec.com

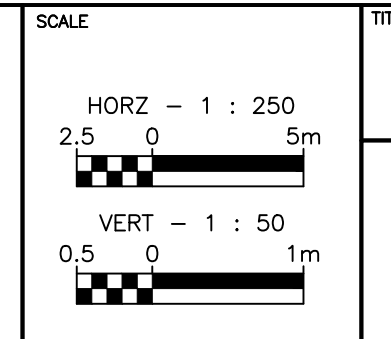
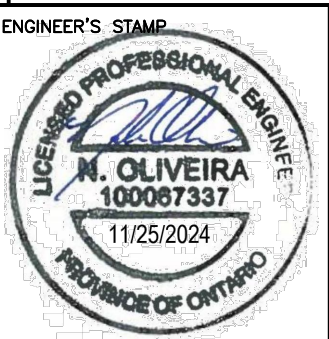

PROJECT No. RFT-SM-010-24
SHEET No. 13 OF 14
PLAN FILE No.
GLENCOE WASTEWATER SYSTEM UPGRADES
NEW FORCEMAIN
FORCEMAIN EASEMENT
STA 1+600 - 1+700

FOR CONTINUATION SEE PAGE 9

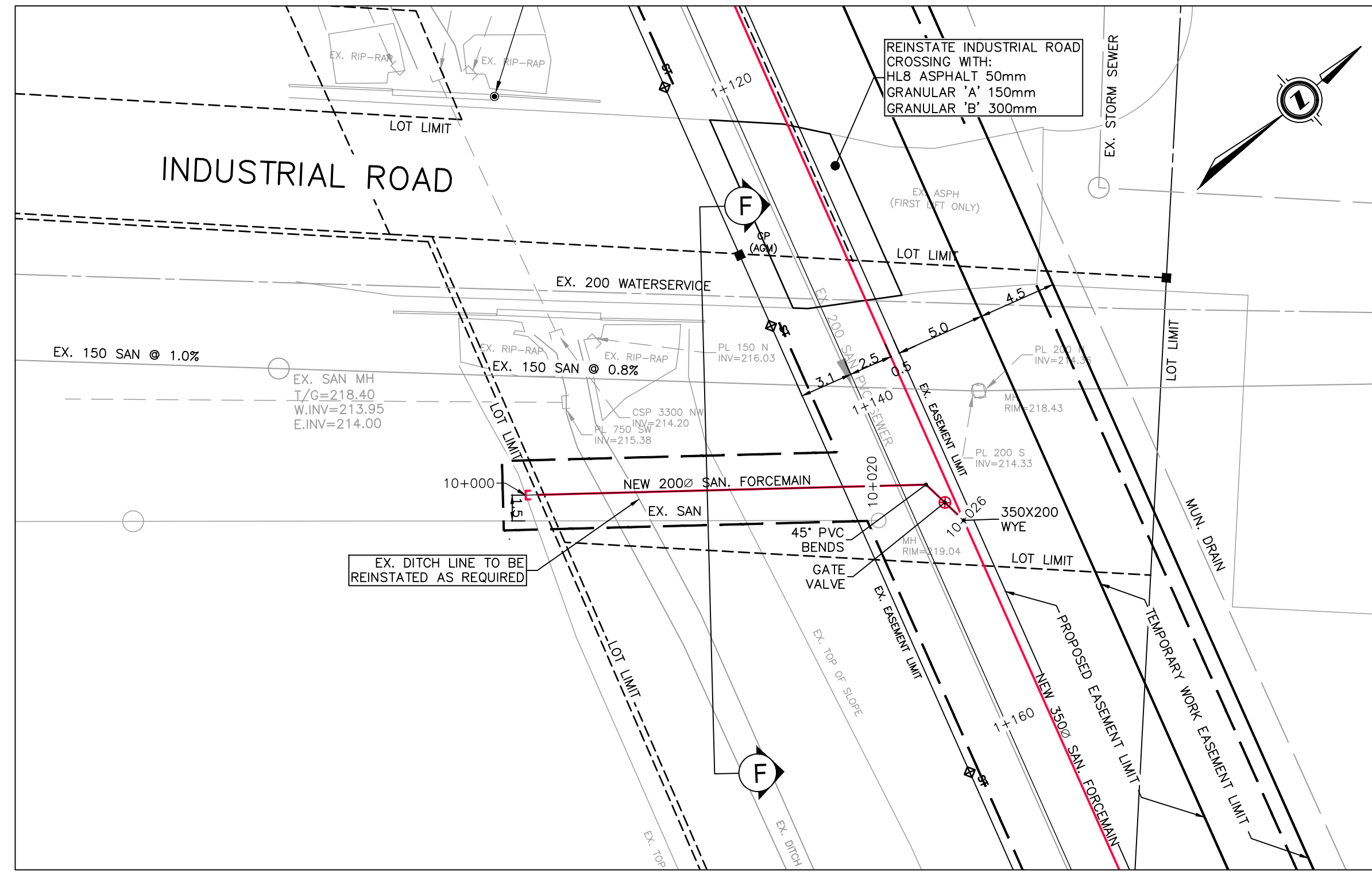

CONTRACTOR TO KEEP ALL EQUIPMENT WITHIN EASEMENT LIMITS (TYP)
 RESTORE DISTURBED AREA IN WORKING EASEMENT WITH SUBSOIL AND TOPSOIL
 PLACE HYDROSEED ON DISTURBED AREAS EAST OF PARKHOUSE DRIVE (TYP)

FORCEMAIN EASEMENT

FOR CONTINUATION SEE PAGE 11

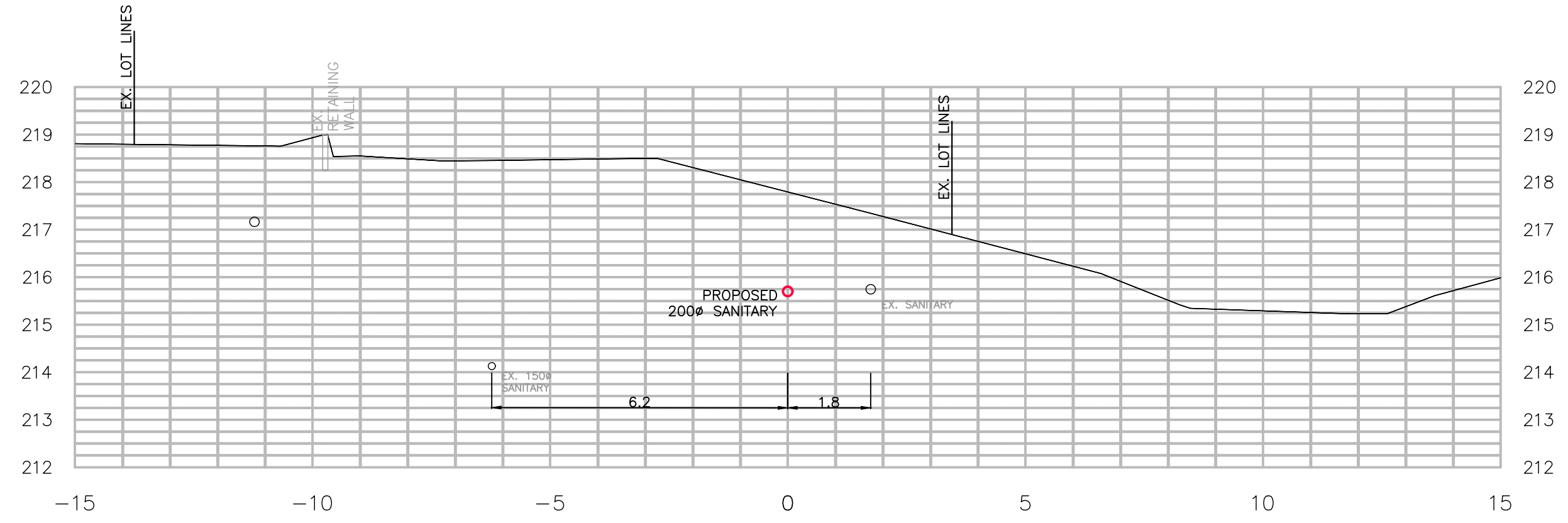

SECTION F-F

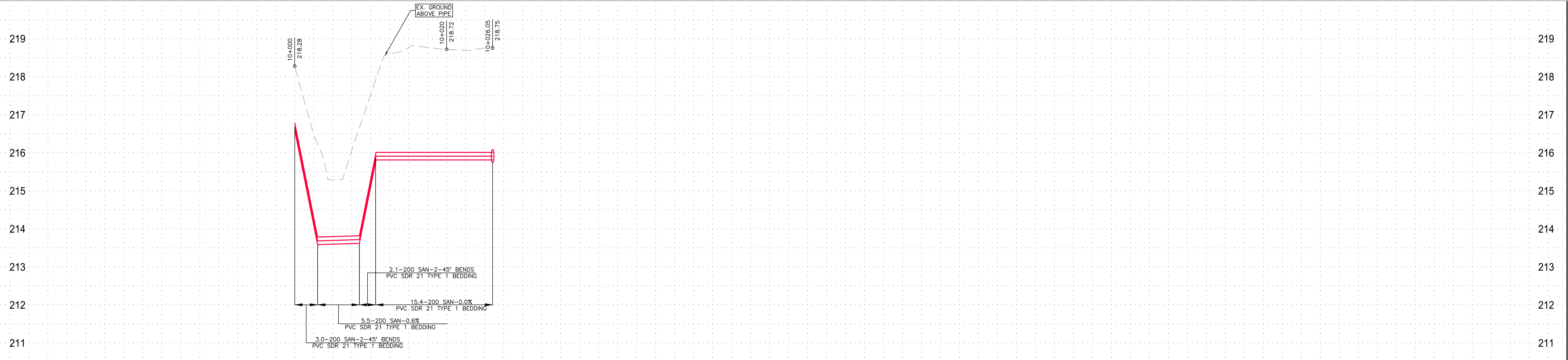

STATION	C/L SANITARY FORCEMAIN ELEVATION	C/L STORM SEWER ELEVATION	C/L WATERMAIN ELEVATION
1+060	217.72		
1+080	216.97		
1+100	216.81		
1+120	216.64 216.94		
1+140	215.98 215.92		
1+160	215.91		
1+180	215.91		
1+200	215.90 215.91		
1+220	216.00		
1+240	216.08		

EXISTING SERVICES	DRAWING #, SOURCE	DATE	CONSTRUCTED SERVICES	COMPLETION	DETAILS	No.	REVISIONS	DATE	CONSULTANT
					DESIGN	1.	ISSUED FOR 100% DESIGN REVIEW	AUG. 23, 2024	STANTEC
					DRAWN BY	2.	ISSUED FOR MEETING	OCT. 31, 2024	STANTEC
					CHECKED	3.	ISSUED FOR TENDER	NOV. 21, 2024	STANTEC
					APPROVED	4.			
					DATE	5.			
						6.			

400-1305 Riverbend Road
London, ON, N6K 0J5
www.stantec.com

Stantec Consulting Ltd.
400-1305 Riverbend Road
London ON Canada
N6K 0J5
Tel. 519.645.2007
www.stantec.com

Discover Life. Pure & Simple.

SCALE
 HORZ - 1 : 250
 2.5 0 5m
 VERT - 1 : 50
 0.5 0 1m

TITLE
GLENCoe WASTEWATER SYSTEM UPGRADES
 NEW FORCEMAIN
FORCEMAIN EASEMENT
 STA 10+000 - 10+025

PROJECT No.
RFT-SM-010-24
 SHEET No.
14 OF 14
 PLAN FILE No.

W:\1656\1656-01\1656-01.dwg
 11/25/2024 2:18:02 PM
 11/25/2024 2:18:02 PM